

SITE DATA SUMMARY TABLE	
TOTAL ACREAGE	6.04 ACRES
EXISTING ZONING	CA - COMMERCIAL ZONE
BUILDING SQUARE FOOTAGE	11,911 SQUARE FEET
TOTAL BUILDING SQUARE FOOTAGE INCLUDING COVERED PORCHES	13,393 SQUARE FEET
MINIMUM FLOOR ELEVATION (MFE)	964 FT
PARKING SPACES: (9'x20' TYP.) (11'x20' TYP.)	STANDARD SPACES PROVIDED: 50 ACCESSIBLE SPACES: 2
-TWO (2) OFF-STREET PARKING SPACES PER THREE (3) EMPLOYEES, PLUS ONE (1) OFF-STREET LOADING SPACE FOR EVERY EIGHT (8) CHILDREN.	TOTAL SPACES PROVIDED: 52 TOTAL SPACES REQUIRED: 48

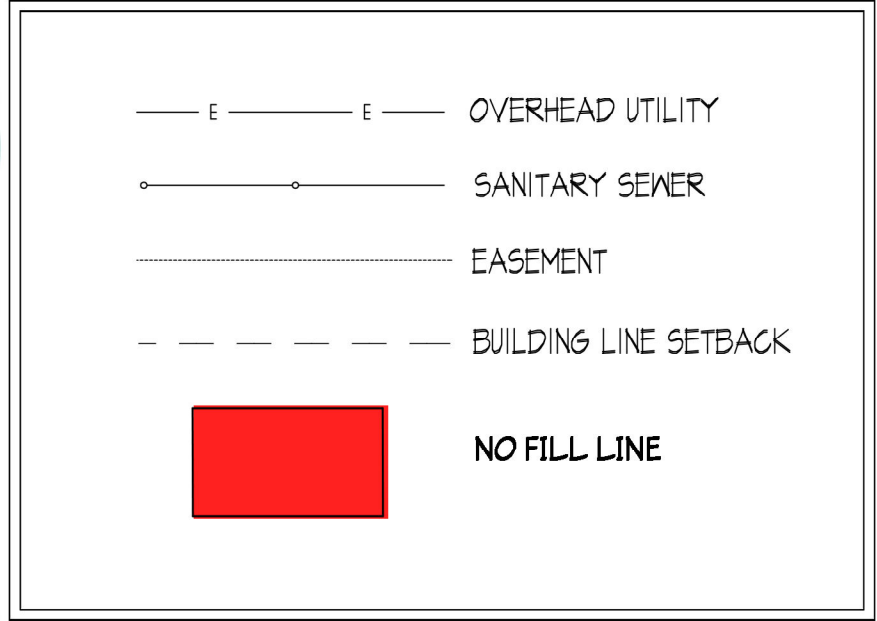

9-A-24-UR  
9/3/2024

Zone A-E  
1% (100 Yr)

Zone X  
0.2% (500 Yr)

PRELIMINARY SITE PLAN - TEST FIT

SCALE: 1" = 40'-0"

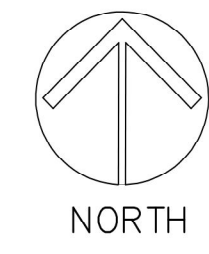

DRAWN BY: **A.N.B.**  
 CHECKED BY: **R.P.G.**  
 DATE: **09.03.2024**  
 ISSUED FOR PERMIT:  
 ISSUE FOR PRICING:  
 ISSUE FOR CONSTRUCTION:  
 REVISIONS:

© 2024 BY RPGA DESIGN GROUP, INC.  
 All rights reserved.  
 The arrangements depicted herein are the sole property of RPGA DESIGN GROUP, INC. and may not be reproduced in any form without its written permission.

**RPGA**  
 DESIGN GROUP, INC.  
 ARCHITECTURE SPACEPLANNING INTERIORS

**CHILDREN'S LIGHTHOUSE**  
 EARLY LEARNING SCHOOL

9714 MIDDLEBROOK PIKE  
 KNOXVILLE, TN 37931

THIS DOCUMENT IS A SITE PLAN TEST FIT DOCUMENT ONLY FOR DESIGN REVIEW PURPOSES ONLY. THIS DOCUMENT SHALL NOT BE USED FOR BIDDING CONTRACTING, PERMITTING, OR CONSTRUCTION.

SHEET DESCRIPTION:  
 TEST FIT SITE PLAN

SHEET NO.  
**A-1.0**

101 S. Jennings Ave., Suite 100 Fort Worth, Texas 76104 Pkx 817.332.8477

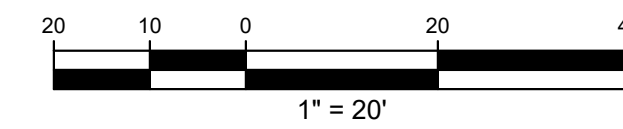
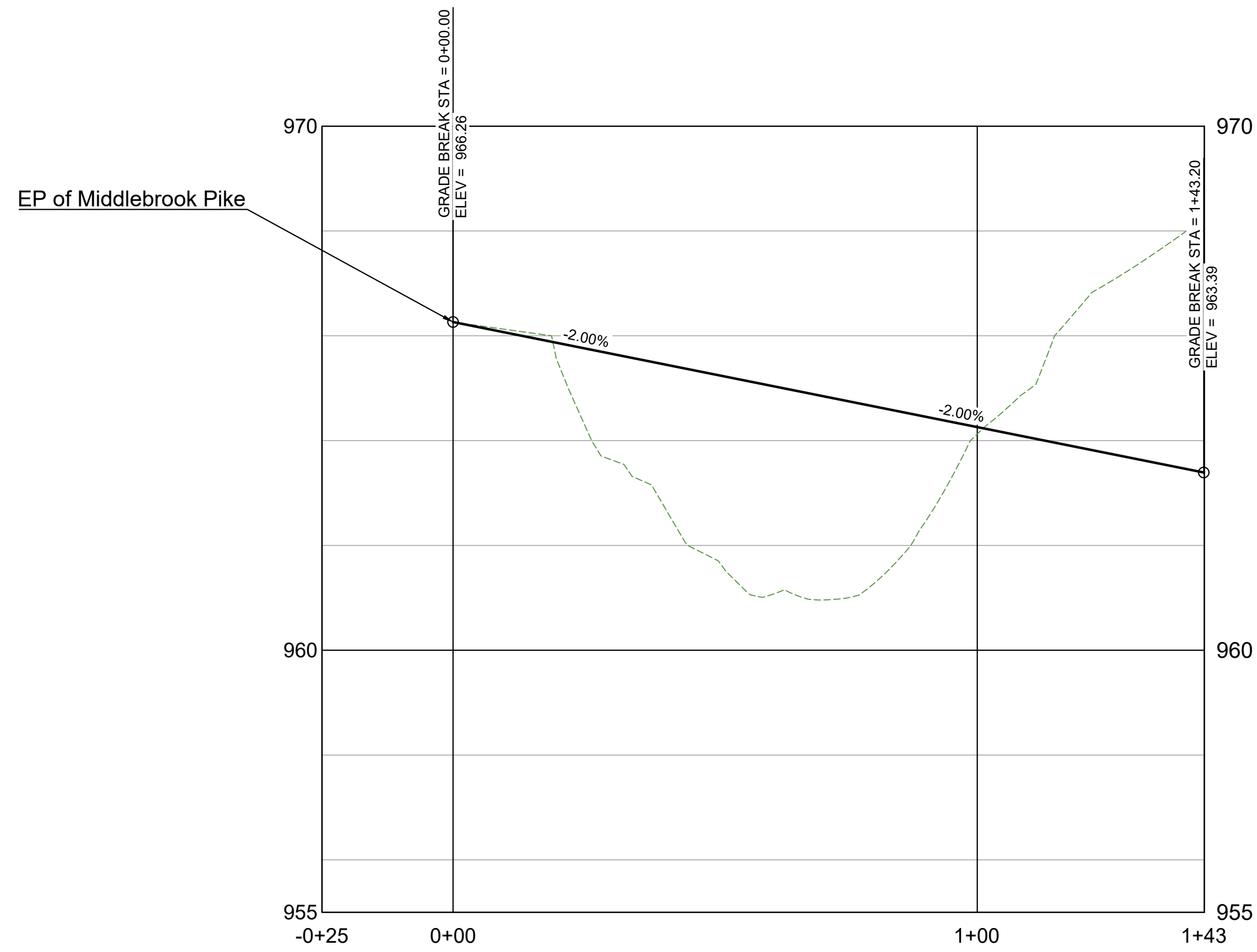

Project:  
**Children's Lighthouse**  
 9714 Middlebrook Pike  
**Ujesh Patel**  
 Knoxville, Tennessee

**LAND DEVELOPMENT SOLUTIONS**  
  
 310 SIMMONS RD., SUITE K-KNOXVILLE, TENNESSEE 37922  
 PH. 865-671-2281

Drawing Description:  
**Driveway Profile**

No.	Date	Revision

**Not For Construction For Review Only**

Drawn By	
Checked	
Approved	
Job No.	20---
1"=20' Scale	8-26-24 Date

**C102**  
 Sheet No.

DRAWN BY: A.N.B.  
 CHECKED BY: R.P.G.  
 DATE: 01.01.2024  
 ISSUED FOR PERM IT:  
 ISSUED FOR PRICING:  
 REV B DNS:

© 2024 by RPGA Design Group, NC.  
 All rights reserved.  
 This document is the property of RPGA Design Group, NC.  
 and may not be reproduced in any form  
 without the written permission.

**RPGA**  
 DESIGN GROUP, INC.  
 Architecture  
 Interior  
 Special Planning

101 B. Jarridge Ave., Suite 100  
 Fort Worth, Texas 76104  
 817.338.9477  
 Fax: 817.338.9477  
 Metro: 817.338.9477

PROTOTYPE FACILITY FOR  
**CHILDREN'S LIGHTHOUSE**  
 EARLY LEARNING SCHOOL

THESE DOCUMENTS ARE  
 PROTOTYPE DOCUMENTS  
 ONLY FOR DESIGN REVIEW  
 PURPOSES. THIS DOCUMENT  
 SHALL NOT BE USED FOR  
 BIDDING CONTRACTING,  
 PERMITTING OR  
 CONSTRUCTION.

SHEET DESCR PTION:  
**FLOOR PLAN**  
 SHEET NO.  
**A-2.00**

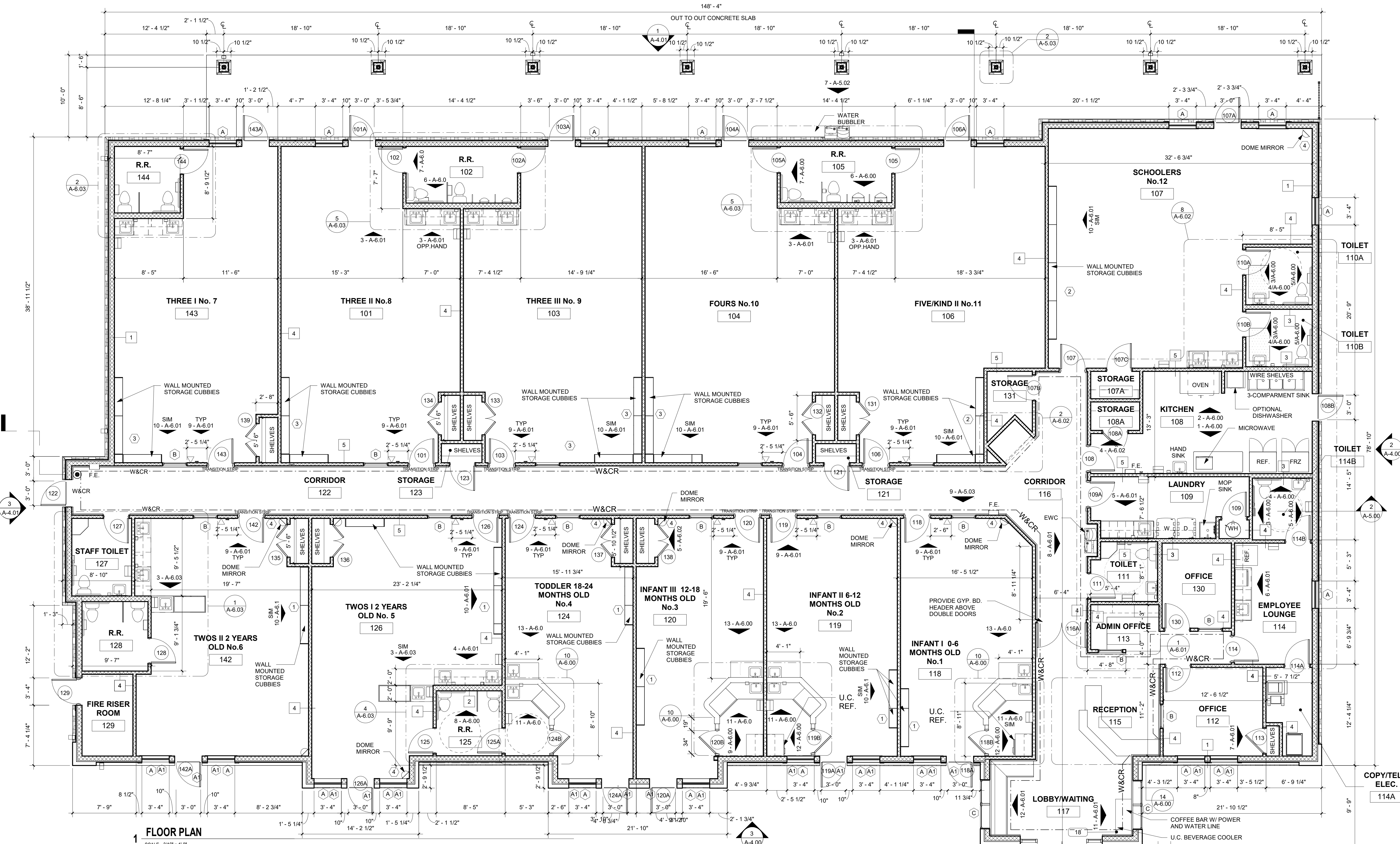

**FLOOR PLAN**  
 SCALE: 3/16" = 1'-0"

**GENERAL NOTES**

- EWC: ELECTRIC DRINKING FOUNTAINS TO BE PLACED NOT MORE THAN 27" A.F.F. TO MEET ADA STANDARDS. REF. MEP.
- ALL GYP. BD. WALL & CEILING CORNERS TO BE ROUNDED.
- G.C. TO PROVIDE WD. BLOCKING FOR TOILET PARTITIONS, TOILET ACCESSORIES & SHELVING AS REQUIRED.
- FOR FLOOR TILE PATTERN, REFERENCE A-8.00
- WAINSCOTING & CHAIR RAIL SHOWN "W&CR" IN PLAN.
- REFERENCE A-9.00 FOR FINGER PINCH PROTECTOR LOCATIONS
- CORNER GUARDS AT ZONO SANITIZER. COLOR: WHITE
- ALL DIMENSIONS ARE FROM FACE TO FINISHED WALL TO FACE OF FINISHED WALL.

**KEY NOTES:**

- CONTRACTOR TO INSTALL BUILT-IN CUBBIES IN ROOMS 118, 119, 120, 124, AND 126 WITH TOP SURFACE OF LOWER CUBBIES 48" FROM FLOOR IN LOCATIONS SHOWN.
- CONTRACTOR TO INSTALL BUILT-IN CUBBIES IN ROOMS 106 & 107 WITH TOP SURFACE OF LOWER CUBBIES 40" FROM FLOOR IN LOCATIONS SHOWN.
- CONTRACTOR TO INSTALL BUILT-IN CUBBIES IN ROOMS 101, 103, & 104 WITH TOP SURFACE OF LOWER CUBBIES 36" FROM FLOOR IN LOCATION SHOWN.
- CONTRACTOR TO INSTALL DOME MIRRORS IN ROOMS 107, 118, 119, 120, 124 & 126 AT MANUFACTURER'S RECOMMENDED HEIGHT.

**LEGEND FOR WALL TYPE:**

- REFER 02/A-5.01
- 5/8" GYP. BD. ON EACH SIDE OF 2X6 WOOD STUD @ 24" O.C. TO BOTTOM OF THE ROOF TRUSS. PROVIDE BLOCKING AS NECESSARY. INSULATION REQUIRED.
- 5/8" GYP. BD. ON EACH SIDE OF 2X6 WOOD STUD @ 12" O.C. INSULATION REQUIRED. REF. STRUCTURAL FRAMING PLAN.
- 5/8" GYP. BD. ON EACH SIDE OF 2X4 WOOD STUD @ 24" O.C. TO THE BOTTOM OF THE ROOF TRUSS. INSULATION REQUIRED.
- 5/8" GYP. BD. ON EACH SIDE OF 2X4 WOOD STUD @ 12" O.C. INSULATION REQUIRED. REF. STRUCTURAL FRAMING PLAN.

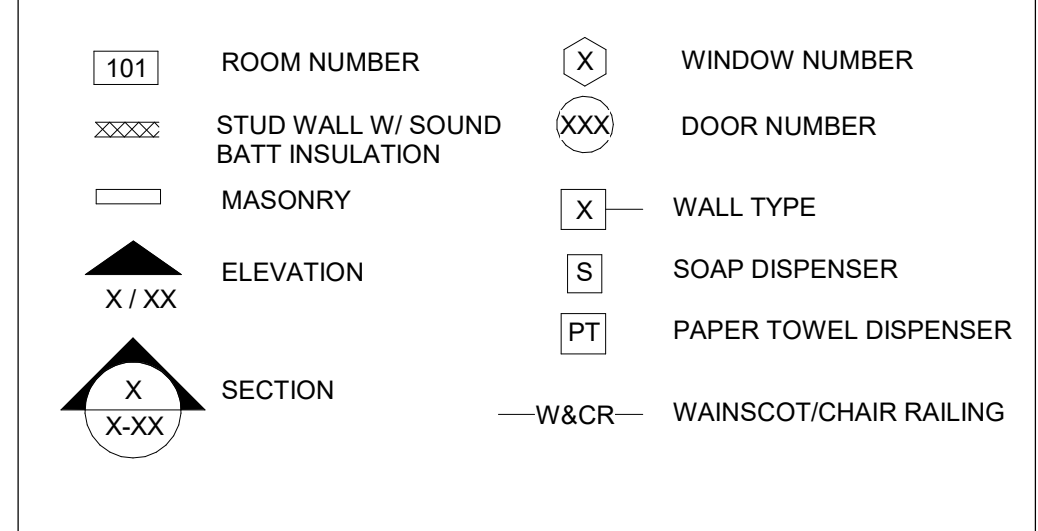

CODE READER  
 KNOX BOX  
 PROVIDE DOOR AND VERTICAL LOCK PER ASS SECURITY @ PHONE: 817-589-1333 FAX: 817-282-0101  
 6" HIGH ADDRESS NUMBER ON FRONT OF BUILDING COORDINATE WITH OWNER

SQUARE FOOTAGE	
A/C FLOR PLAN	11,908 SQ. FT.
COVERED PORCHES	1,482 SQ. FT.
<b>TOTAL SQUARE FOOTAGE</b>	<b>13,390 SQ. FT.</b>

NOTE:  
 MAIN ENTRY TO HAVE DEADBOLT KEYED LOCK FOR PROCAR KEYLESS ENTRY.

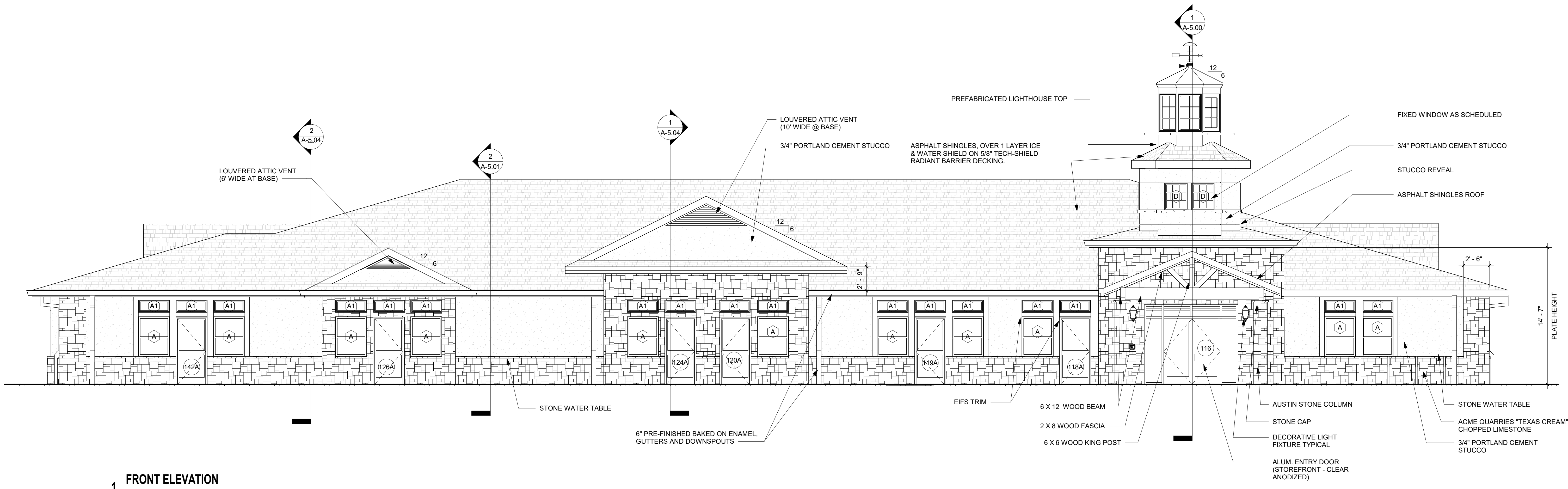

**1 FRONT ELEVATION**  
SCALE: 3/16" = 1'-0"

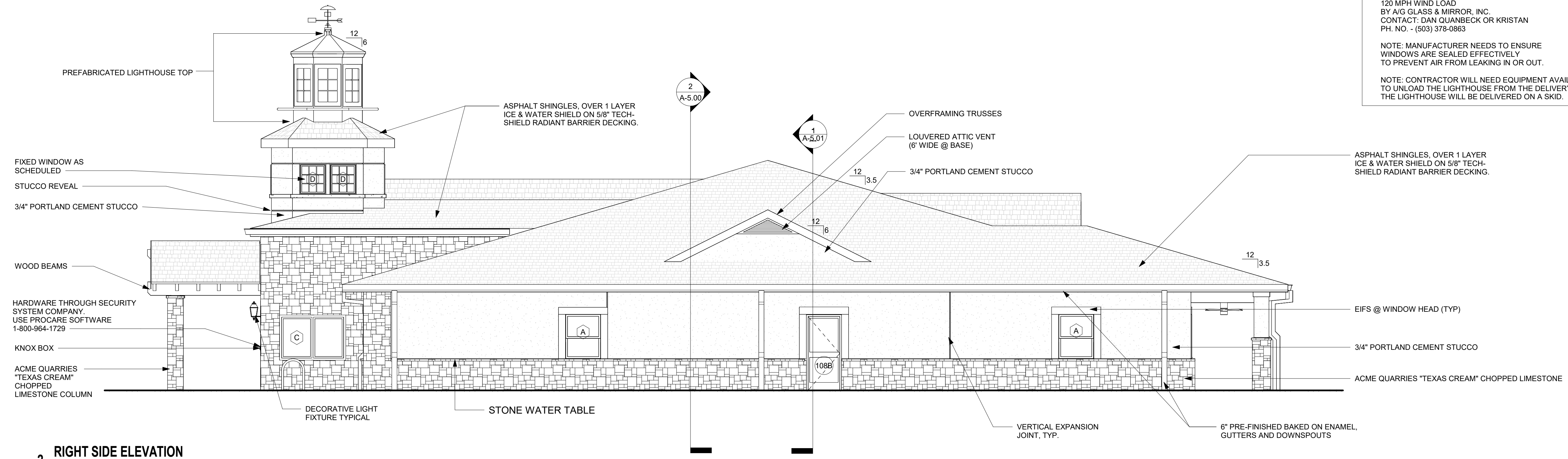

**2 RIGHT SIDE ELEVATION**  
SCALE: 3/16" = 1'-0"

**PREFABRICATED LIGHTHOUSE TOP**  
120 MPH WIND LOAD  
BY A/G GLASS & MIRROR, INC.  
CONTACT: DAN QUANBECK OR KRISTAN  
PH. NO. - (503) 378-0863  
  
NOTE: MANUFACTURER NEEDS TO ENSURE WINDOWS ARE SEALED EFFECTIVELY TO PREVENT AIR FROM LEAKING IN OR OUT.  
  
NOTE: CONTRACTOR WILL NEED EQUIPMENT AVAILABLE TO UNLOAD THE LIGHTHOUSE FROM THE DELIVERY TRUCK. THE LIGHTHOUSE WILL BE DELIVERED ON A SKID.

REQUIRED 4' WROUGHT IRON SAFETY FENCE AT THE FRONT OF BUILDING. REFER TO 1/A-1.1 FOR FENCE DETAILS AND A-1.0 FOR GATE LOCATION



**EXTERIOR MATERIAL NOTES:**

- |   |  |   |  |
|---|--|---|--|
| <p>1. STONE VENEER<br/>PROVIDE ACME QUARRIES "TEXAS CREAM" CHOPPED LIMESTONE<br/>4-6-8 HEIGHT RANDOM ENDS<br/>SOURCE FROM LOCAL QUARRY AS AVAILABLE</p> <p>2. WINDOWS<br/>VINYL WINDOWS, WHITE COLOR, LOW-E GLASS<br/>MANUFACTURER: SHOWCASE WINDOWS AND DOOR</p> | <p>3. ROOFING<br/>ASPHALT COMPOSITION SHINGLE: COLOR: WEATHERWOOD<br/>OVER 1 LAYER ICE &amp; WATER SHIELD ON 5/8" TECH-SHIELD RADIANT BARRIER DECKING.<br/>MANUFACTURER: GAF - ELK (30 YEAR)</p> <p>4. GUTTERS AND DOWNSPOUTS<br/>6" PRE-FINISHED BAKED ON ENAMEL,<br/>SHERWIN WILLIAMS 7004 SNOWBOUND</p> | <p>5. HARDIE - FASCIA/FREEZE<br/>MANUFACTURER: JAMES HARDIE BUILDING PRODUCTS<br/>PAINT COLOR: SHERWIN WILLIAMS 7004 SNOWBOUND</p> <p>6. STUCCO PAINT COLOR: SHERWIN WILLIAMS: SW 7572 LOTUS POD<br/>STUCCO TEXTURE: MEDIUM</p> <p>7. ALL UTILITY METERS AND UTILITY CABINETS SHALL BE PAINTED TO MATCH THE COLOR(S) OF THE BUILDING TO WHICH IT IS ATTACHED.</p> | <p>8. EIFS - TRIM<br/>PAINT COLOR: SHERWIN WILLIAMS 7004 SNOWBOUND</p> <p>9. ALL EXTERIOR ELEMENTS OF A BUILDING THAT ARE METAL, SUCH AS FLUES, FLASHINGS, ETC. SHALL BE PAINTED A FLAT COLOR OR ONE THAT IS A COMPATIBLE COLOR WITH THE BUILDING AND NOT BE LEFT NOR ALLOWED TO BECOME BARE METAL.</p> <p>10. VERTICAL EXPANSION JOINTS ON STUCCO AND STONE SHOULD BE ALIGNED O.C. 20' - 25' APART.</p> |
|---|--|---|--|

DRAWN BY: A.N.B.  
CHECKED BY: R.P.G.  
DATE: 01.01.2024  
ISSUED FOR PERM IT:  
  
ISSUED FOR PRICING:  
  
REV B DNS:

© 2024 by RPGA Design Group, NC.  
All rights reserved.  
This document is the intellectual property of RPGA Design Group, NC.  
and may not be reproduced in any form without the written permission.

**RPGA**  
 DESIGN GROUP, INC.  
 Architecture    Space Planning    Interiors  
 101 B. Jarridge Ave., Suite 100    Fort Worth, Texas 76104    817.388.9477    Fax 817.388.9477    Memo 075-445-0108



THESE DOCUMENTS ARE PROTOTYPE DOCUMENTS ONLY FOR DESIGN REVIEW PURPOSES. THIS DOCUMENT SHALL NOT BE USED FOR BIDDING CONTRACTING, PERMITTING, OR CONSTRUCTION.

SHEET DESCR PTDN:

EXTER DR ELEVAT DNS

SHEET NO.

**A-4.00**

DRAWN BY: A.N.B.  
 CHECKED BY: R.P.G.  
 DATE: 01.01.2024  
 ISSUED FOR PERM IT:  
 ISSUED FOR PRICING:  
 REV B DNS:

© 2024 by RPGA Design Group, NC.  
 All rights reserved.  
 This document is the intellectual property of RPGA Design Group, NC.  
 and may not be reproduced in any form  
 without the written permission.

**RPGA**  
 DESIGN GROUP, INC.  
 Architecture Space Planning Interiors  
 101 B. Jarridge Ave., Suite 100 Fort Worth, Texas 76104  
 Phone: 817.338.9477 Fax: 817.338.9477  
 Memo: 075-445-0408

PROTOTYPE FACILITY FOR  
**CHILDREN'S LIGHTHOUSE**  
 EARLY LEARNING SCHOOL

THESE DOCUMENTS ARE PROTOTYPE DOCUMENTS ONLY FOR DESIGN REVIEW PURPOSES. THIS DOCUMENT SHALL NOT BE USED FOR BIDDING CONTRACTING, PERMITTING, OR CONSTRUCTION.

SHEET DESCR PTDN:

EXTER DR ELEVAT DNS

SHEET NO.

**A-4.01**

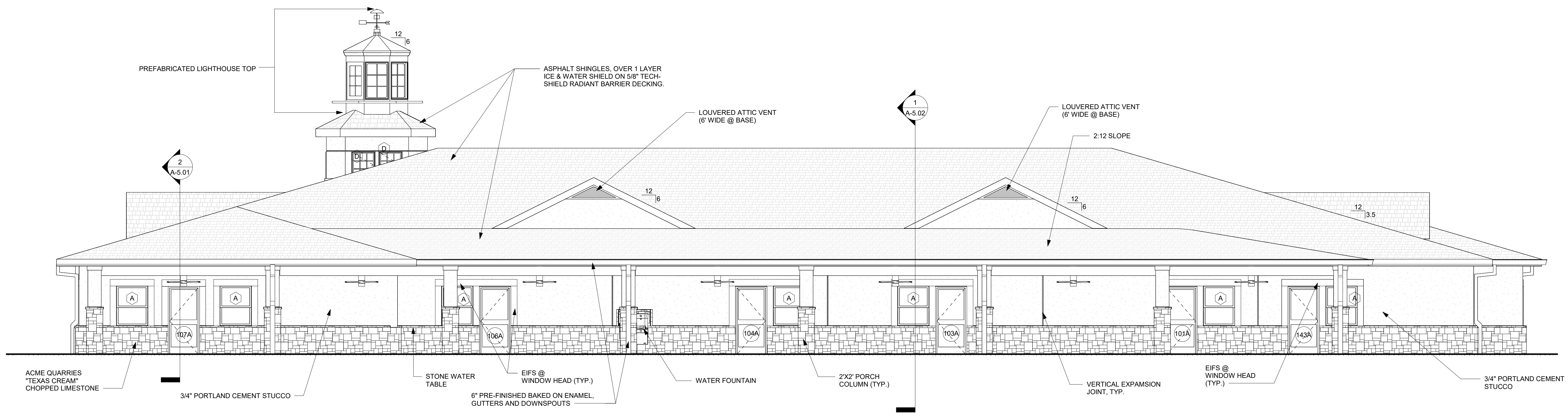

**1 REAR ELEVATION**  
 SCALE: 3/16" = 1'-0"

**PREFABRICATED LIGHTHOUSE TOP**  
 120 MPH WIND LOAD  
 BY AIG GLASS & MIRROR, INC.  
 CONTACT: DAN QUANBECK OR KRISTAN  
 PH. NO. - (503) 378-0863  
 NOTE: MANUFACTURER NEEDS TO ENSURE WINDOWS ARE SEALED EFFECTIVELY TO PREVENT AIR FROM LEAKING IN OR OUT.  
 NOTE: CONTRACTOR WILL NEED EQUIPMENT AVAILABLE TO UNLOAD THE LIGHTHOUSE FROM THE DELIVERY TRUCK. THE LIGHTHOUSE WILL BE DELIVERED ON A SKID.

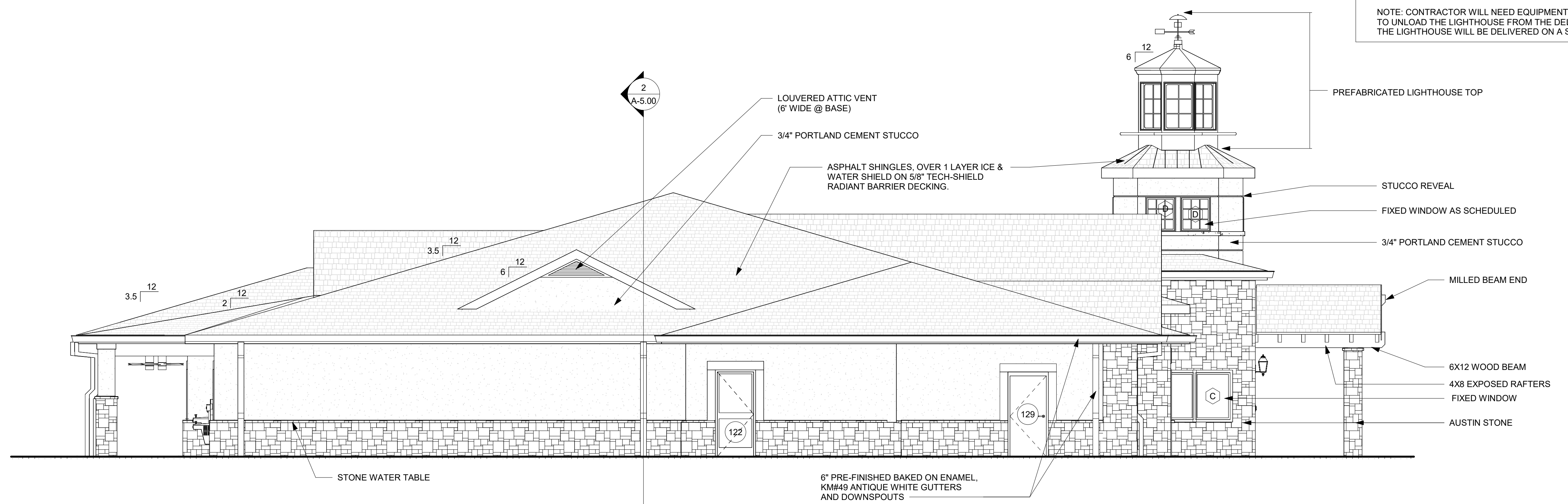

**2 LEFT SIDE ELEVATION**  
 SCALE: 3/16" = 1'-0"

**EXTERIOR MATERIAL NOTES:**

- |   |  |  |   |
|---|--|--|---|
| <p>1. STONE VENEER<br/>         PROVIDE ACME QUARRIES "TEXAS CREAM" CHOPPED LIMESTONE 4-6-8 HEIGHT RANDOM ENDS SOURCE FROM LOCAL QUARRY AS AVAILABLE</p> <p>2. WINDOWS<br/>         VINYL WINDOWS, WHITE COLOR, LOW-E GLASS MANUFACTURER: SHOWCASE WINDOWS AND DOOR</p> | <p>3. ROOFING<br/>         ASPHALT COMPOSITION SHINGLE: COLOR: WEATHERWOOD OVER 1 LAYER ICE &amp; WATER SHIELD ON 5/8" TECH-SHIELD RADIANT BARRIER DECKING. MANUFACTURER: GAF - ELK (30 YEAR)</p> <p>4. GUTTERS AND DOWNSPOUTS<br/>         6" PRE-FINISHED BAKED ON ENAMEL, SHERWIN WILLIAMS 7004 SNOWBOUND</p> | <p>5. HARDIE - FASCIA/FREEZE<br/>         MANUFACTURER: JAMES HARDIE BUILDING PRODUCTS PAINT COLOR: SHERWIN WILLIAMS 7004 SNOWBOUND</p> <p>6. STUCCO PAINT COLOR: SHERWIN WILLIAMS: SW 7572 LOTUS POD STUCCO TEXTURE: MEDIUM</p> <p>7. ALL UTILITY METERS AND UTILITY CABINETS SHALL BE PAINTED TO MATCH THE COLOR(S) OF THE BUILDING TO WHICH IT IS ATTACHED.</p> | <p>8. EIFS - TRIM<br/>         PAINT COLOR: SHERWIN WILLIAMS 7004 SNOWBOUND</p> <p>9. ALL EXTERIOR ELEMENTS OF A BUILDING THAT ARE METAL, SUCH AS FLUES, FLASHINGS, ETC. SHALL BE PAINTED A FLAT COLOR OR ONE THAT IS A COMPATIBLE COLOR WITH THE BUILDING AND NOT BE LEFT NOR ALLOWED TO BECOME BARE METAL.</p> <p>10. VERTICAL EXPANSION JOINTS ON STUCCO AND STONE SHOULD BE ALIGNED O.C. 20' - 25' APART.</p> |
|---|--|--|---|

REQUIRED 4' WROUGHT IRON SAFETY FENCE AT THE FRONT OF BUILDING. REFER TO 1/A-1.1 FOR FENCE DETAILS AND A-1.0 FOR GATE LOCATION

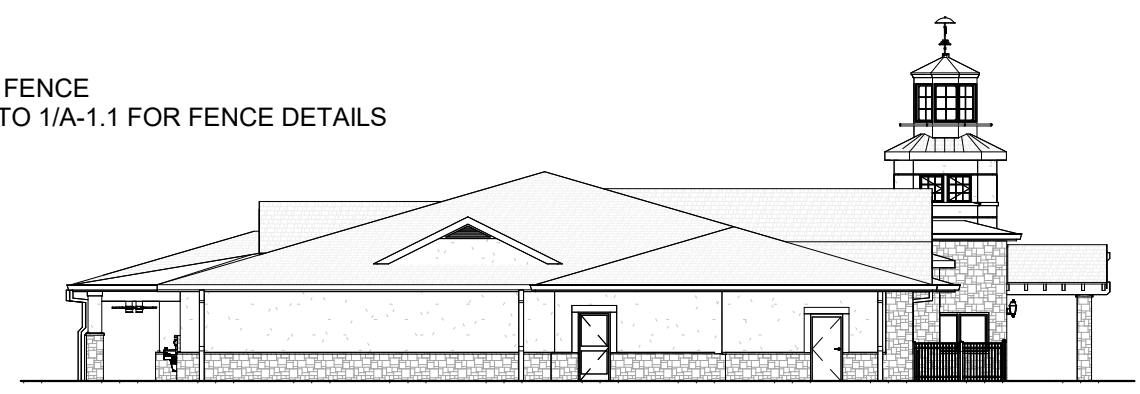

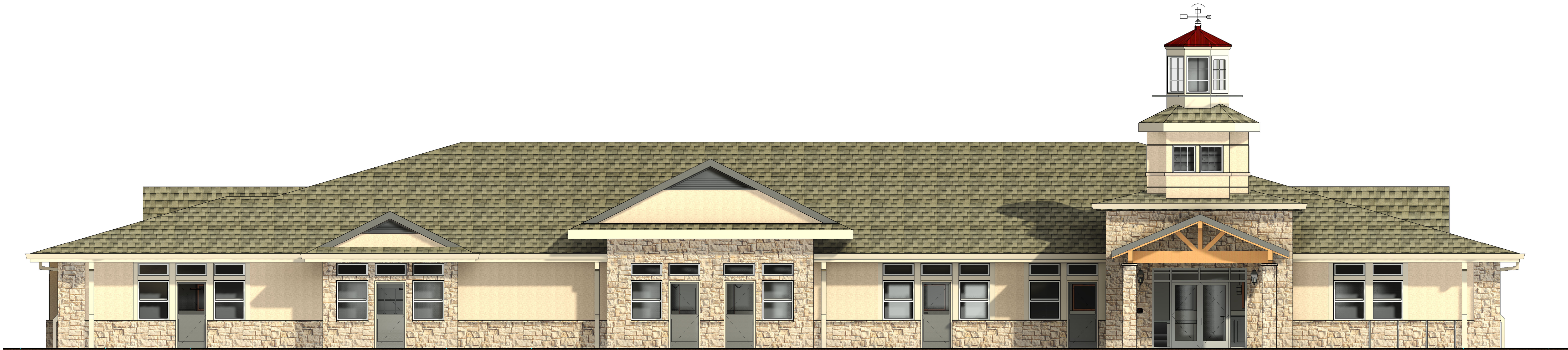

1 FRONT ELEVATION RENDERING  
SCALE: 3/16" = 1'-0"



2 RIGHT SIDE ELEVATION RENDERING  
SCALE: 3/16" = 1'-0"

REQUIRED 4" WROUGHT IRON SAFETY FENCE  
AT THE FRONT OF BUILDING. REFER TO 1/A-1.1 FOR FENCE DETAILS  
AND A-1.0 FOR GATE LOCATION



EXTERIOR MATERIAL NOTES:

- |   |   |  |   |  |  |   |  |  |  |
|---|---|--|---|--|--|---|--|--|--|
| <p>1. STONE VENEER<br/>PROVIDE ACME QUARRIES "TEXAS CREAM"<br/>CHOPPED LIMESTONE<br/>4-6-8 HEIGHT RANDOM ENDS<br/>SOURCE FROM LOCAL QUARRY AS AVAILABLE</p> | <p>2. WINDOWS<br/>VINYL WINDOWS, WHITE COLOR, LOW-E GLASS<br/>MANUFACTURER: SHOWCASE WINDOWS AND DOOR</p> | <p>3. ROOFING<br/>ASPHALT COMPOSITION SHINGLE. COLOR: WEATHERWOOD<br/>OVER 1 LAYER ICE &amp; WATER SHIELD ON 5/8" TECH-SHIELD<br/>RADIANT BARRIER DECKING.<br/>MANUFACTURER: GAF - ELK (30 YEAR)</p> | <p>4. GUTTERS AND DOWNSPOUTS<br/>6" PRE-FINISHED BAKED ON ENAMEL,<br/>SHERWIN WILLIAMS 7004 SNOWBOUND</p> | <p>5. HARDIE - FASCIA/FREEZE<br/>MANUFACTURER: JAMES HARDIE BUILDING PRODUCTS<br/>PAINT COLOR: SHERWIN WILLIAMS 7004 SNOWBOUND</p> | <p>6. STUCCO PAINT COLOR: SHERWIN WILLIAMS: SW 7572 LOTUS POD<br/>STUCCO TEXTURE: MEDIUM</p> | <p>7. ALL UTILITY METERS AND UTILITY CABINETS SHALL BE PAINTED TO<br/>MATCH THE COLOR(S) OF THE BUILDING TO WHICH IT IS ATTACHED.</p> | <p>8. EIFS - TRIM<br/>PAINT COLOR: SHERWIN WILLIAMS 7004 SNOWBOUND</p> | <p>9. ALL EXTERIOR ELEMENTS OF A BUILDING THAT ARE METAL, SUCH AS FLUES,<br/>FLASHINGS, ETC. SHALL BE PAINTED A FLAT COLOR OR ONE THAT IS A<br/>COMPATIBLE COLOR WITH THE BUILDING AND NOT BE LEFT NOR ALLOWED<br/>TO BECOME BARE METAL.</p> | <p>10. VERTICAL EXPANSION JOINTS ON STUCCO AND STONE SHOULD BE ALIGNED<br/>O.C. 20' - 25' APART.</p> |
|---|---|--|---|--|--|---|--|--|--|

DRAWN BY: A.N.B.  
CHECKED BY: R.P.G.  
DATE: 01.01.2024  
ISSUED FOR PERM IT:

ISSUED FOR PRICING:

REVISIONS:

© 2024 by RPGA Design Group, NC.  
All rights reserved.  
This document is the intellectual property of RPGA Design Group, NC.  
and may not be reproduced in any form  
without the written permission.

**RPGA**  
DESIGN GROUP, INC.  
Architecture | Special Planning | Interiors

101 E. Levee Ave., Suite 100 | Fort Worth, Texas 76104 | 817.358.9477 | Metro 875-445-6188

PROTOTYPE FACILITY  
FOR  
**CHILDREN'S**  
LIGHTHOUSE  
EARLY LEARNING SCHOOL

THESE DOCUMENTS ARE  
PROTOTYPE DOCUMENTS  
ONLY FOR DESIGN REVIEW  
PURPOSES. THIS DOCUMENT  
SHALL NOT BE USED FOR  
BIDDING CONTRACTING,  
PERMITTING, OR  
CONSTRUCTION.

SHEET DESCRIPTION:

EXTERIOR ELEVATIONS  
RENDER

SHEET NO.

A-4.02



**1 REAR ELEVATION RENDERING**

SCALE: 3/16" = 1'-0"



**2 LEFT SIDE ELEVATION RENDERING**

SCALE: 3/16" = 1'-0"

REQUIRED 4' WROUGHT IRON SAFETY FENCE AT THE FRONT OF BUILDING. REFER TO 1/A-1.1 FOR FENCE DETAILS AND A-1.0 FOR GATE LOCATION

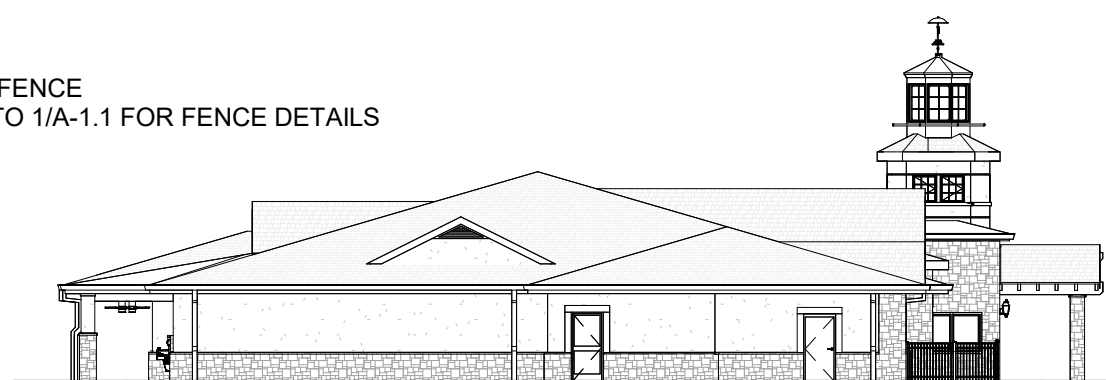

**EXTERIOR MATERIAL NOTES:**

- |   |   |  |   |  |  |   |  |   |  |
|---|---|--|---|--|--|---|--|---|--|
| <p>1. STONE VENEER<br/>PROVIDE ACME QUARRIES "TEXAS CREAM" CHOPPED LIMESTONE<br/>4-6-8 HEIGHT RANDOM ENDS<br/>SOURCE FROM LOCAL QUARRY AS AVAILABLE</p> | <p>2. WINDOWS<br/>VINYL WINDOWS, WHITE COLOR, LOW-E GLASS<br/>MANUFACTURER: SHOWCASE WINDOWS AND DOOR</p> | <p>3. ROOFING<br/>ASPHALT COMPOSITION SHINGLE. COLOR: WEATHERWOOD<br/>OVER 1 LAYER ICE &amp; WATER SHIELD ON 5/8" TECH-SHIELD<br/>RADIANT BARRIER DECKING.<br/>MANUFACTURER: GAF - ELK (30 YEAR)</p> | <p>4. GUTTERS AND DOWNSPOUTS<br/>6" PRE-FINISHED BAKED ON ENAMEL, SHERWIN WILLIAMS 7004 SNOWBOUND</p> | <p>5. HARDIE - FASCIA/FREEZE<br/>MANUFACTURER: JAMES HARDIE BUILDING PRODUCTS<br/>PAINT COLOR: SHERWIN WILLIAMS 7004 SNOWBOUND</p> | <p>6. STUCCO PAINT COLOR: SHERWIN WILLIAMS: SW 7572 LOTUS POD<br/>STUCCO TEXTURE: MEDIUM</p> | <p>7. ALL UTILITY METERS AND UTILITY CABINETS SHALL BE PAINTED TO MATCH THE COLOR(S) OF THE BUILDING TO WHICH IT IS ATTACHED.</p> | <p>8. EIFS - TRIM<br/>PAINT COLOR: SHERWIN WILLIAMS 7004 SNOWBOUND</p> | <p>9. ALL EXTERIOR ELEMENTS OF A BUILDING THAT ARE METAL, SUCH AS FLUES, FLASHINGS, ETC SHALL BE PAINTED A FLAT COLOR OR ONE THAT IS A COMPATIBLE COLOR WITH THE BUILDING AND NOT BE LEFT NOR ALLOWED TO BECOME BARE METAL.</p> | <p>10. VERTICAL EXPANSION JOINTS ON STUCCO AND STONE SHOULD BE ALIGNED O.C. 20' - 25' APART.</p> |
|---|---|--|---|--|--|---|--|---|--|

DRAWN BY: A.N.B.  
CHECKED BY: R.P.G.  
DATE: 01.01.2024  
ISSUED FOR PERM IT:

ISSUED FOR PRICING:

REVISIONS:

© 2024 by RPGA Design Group, NC.  
All rights reserved.  
This document is the intellectual property of RPGA Design Group, NC, and may not be reproduced in any form without the written permission.

**RPGA**  
DESIGN GROUP, INC.  
Architecture | Space Planning | Interiors

101 S. Jarridge Ave., Suite 100 | Fort Worth, Texas 76104 | 817.338.9477 | Fax 817.338.9477 | Metro 817.445.4188

PROTOTYPE FACILITY FOR  
**CHILDREN'S LIGHTHOUSE**  
EARLY LEARNING SCHOOL

THESE DOCUMENTS ARE PROTOTYPE DOCUMENTS ONLY FOR DESIGN REVIEW PURPOSES. THIS DOCUMENT SHALL NOT BE USED FOR BIDDING CONTRACTING, PERMITTING, OR CONSTRUCTION.

SHEET DESCRIPTION:

EXTERIOR ELEVATIONS RENDER

SHEET NO.

**A-4.03**