

- LANDSCAPING NOTES:**
- FINAL LANDSCAPING PLAN TO BE DETERMINED. LANDSCAPING SHALL BE IN COMPLIANCE WITH CITY OF KNOXVILLE ZONING ARTICLE 12.
  - PLANT DIVERSITY SHALL CONFORM TO 12.4 AND TABLE 12.1.
  - PARKING LOT:**
    - EXISTING PARKING LOT AREA: 24,682 S.F.
    - PROPOSED EXPANSION: 6,125 S.F. (USING PERVIOUS PAVERS)
  - LANDSCAPED ISLANDS**
    - (1) PER 150 SPACES
    - (1) 150 S.F. MIN
    - (1) SHADE TREE
    - 60% SHRUBS, LIVE GROUNDCOVER, PERENNIALS, OR ORNAMENTAL GRASSES
  - PERIMETER**
    - 10'-0" WIDE MIN.
    - (3) SHADE OR EVERGREEN TREES/100 FT
    - (10) SHRUBS/100 FT (50% EVERGREEN)
    - 60% SHRUBS, LIVE GROUNDCOVER, PERENNIALS, OR ORNAMENTAL GRASSES
  - YARD LANDSCAPING: AREAS WHICH ARE NOT COVERED BY STRUCTURES, PAVEMENT, OR PARKING MUST BE PLANTED WITH LIVE LANDSCAPING. STONE, MULCH OR OTHER PERMEABLE MATERIALS MAY NOT EXCEED 40% OF AREA COVERAGE.**
    - FOUNDATION LANDSCAPING:**
      - 60% OF FACADE LENGTH (TBD)
      - (1) SHRUB/3 FT
      - (1) SHADE TREE/50 FT
      - 60% GROUNDCOVER, PERENNIALS OR ORNAMENTAL GRASSES
    - CLASS "A" BUFFER:**
      - (1) SHRUB/5 FT 50% EVERGREEN
      - (1) TREE/25 FT EVERGREEN
      - (1) SHADE TREE/50'
    - EXISTING TREES TO BE PRESERVED WHERE PRACTICABLE. SEE 12.9.

**SITE INFORMATION:**

MUNICIPAL JURISDICTION: CITY OF KNOXVILLE, TN

SITE ZONE: RN-1

PARCEL ID: 058P8020

BLOCK: 38/38380

WARD: 38

AREA: 114,556 S.F. (2.63 ACRES)

SITE PLAN PREPARED FROM ARCHITECT'S FIELD OBSERVATIONS AND PUBLICLY AVAILABLE GIS DATA. THIS IS NOT A SURVEY.

**AREAS:**

SITE AREA:	114,556 S.F.	(2.63 ACRES)
EXISTING IMPERVIOUS:	34,729 S.F.	(30.3%)
(BUILDINGS AND PARKING)		
PROPOSED IMPERVIOUS:	+10,873.5 S.F.	
(NEW BUILDINGS AND PARKING)		
AREA TO BE RE-PLANTED:	-1,281 S.F.	
IMPERVIOUS AREA COVERAGE:	45,602.5 S.F.	(39.8%)

**BUILDINGS:**

EXISTING BUILDINGS:	5,166 S.F.	
PROPOSED BUILDINGS:	+6,300 S.F.	
TOTAL BUILDING AREA:	11,466 S.F.	(10.0%)

**PARKING:**

EXISTING PARKING:	64 SPACES	
REQUIRED PARKING:		
(# SEATS x 0.25 min)	328 (SEATS) x 0.25 = 82 SPACES	
(# SEATS x 0.50 max)	328 (SEATS) x 0.50 = 164 SPACES	
PROPOSED PARKING:	+20 SPACES	
TOTAL PARKING:	84 SPACES	(4 ACCESSIBLE)
		(+8 BIKE SPOTS)

**8-B-24-SU**  
Revised: 8/23/2024

**FALCONNIER**  
DESIGN COMPANY

4622 Chambliss Avenue  
Knoxville, TN 37919  
Phone 865.584.7868  
Fax 865.584.3139  
faldesco@gmail.com  
© copyright 2024



**WORSHIP CENTER & COURTYARD**

LIFE CHURCH  
1015 CEDAR LANE  
KNOXVILLE, TN 37912

**SPECIAL USE**  
**(8-B-24-SU)**  
**SITE PLAN**

AS INSTRUMENTS OF SERVICE, THESE DRAWINGS AND THE DESIGN REPRESENTED BY THEM ARE THE PROPERTY OF DAMON A. FALCONNIER AND AS SUCH ARE PROTECTED BY STATE AND FEDERAL COPYRIGHT LAWS. REPRODUCTION OR USE OF THESE DRAWINGS OTHER THAN FOR THE PROJECT INTENDED WITHOUT WRITTEN CONSENT FROM DAMON A. FALCONNIER IS PROHIBITED. UNAUTHORIZED USE WILL BE SUBJECT TO LEGAL ACTION.

DRAWN BY:	AG/GHF
CHECKED BY:	DAF
ISSUED:	06-24-24
REVISION(S):	
	07/19/24
	08/16/24
	08/22/24
FILE:	2023-043

**C-1**



FALCONNIER  
DESIGN COMPANY

4622 Chambliss Avenue  
Knoxville, TN 37919  
Phone 865.584.7868  
Fax 865.584.3139  
faldesco@gmail.com  
© copyright 2024

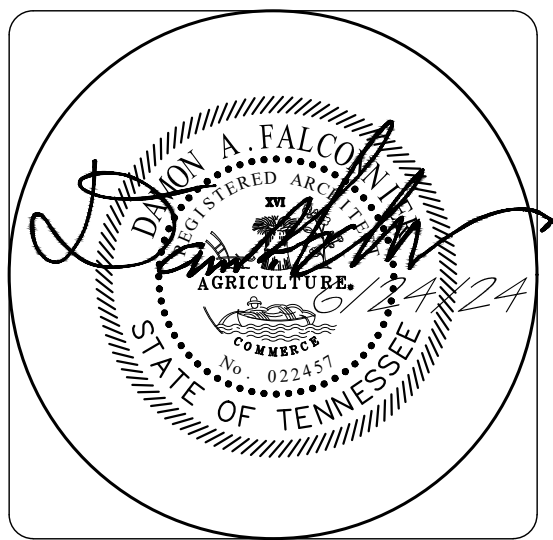

**WORSHIP CENTER  
& COURTYARD**

LIFE CHURCH  
1015 CEDAR LANE  
KNOXVILLE, TN 37912

**USE-ON-REVIEW  
EXTERIOR  
ELEVATIONS**

AS INSTRUMENTS OF SERVICE, THESE DRAWINGS AND THE DESIGN REPRESENTED BY THEM ARE THE PROPERTY OF DAMON A. FALCONNIER AND AS SUCH ARE PROTECTED BY STATE AND FEDERAL COPYRIGHT LAWS. REPRODUCTION OR USE OF THESE DRAWINGS OTHER THAN FOR THE PROJECT INTENDED WITHOUT WRITTEN CONSENT FROM DAMON A. FALCONNIER IS PROHIBITED. UNAUTHORIZED USE WILL BE SUBJECT TO LEGAL ACTION.

DRAWN BY: AG/GHF  
CHECKED BY: DAF  
ISSUED: 06-24-24  
REVISION(S):

△ ~	△ ~

FILE: 2023-043

**A-1**

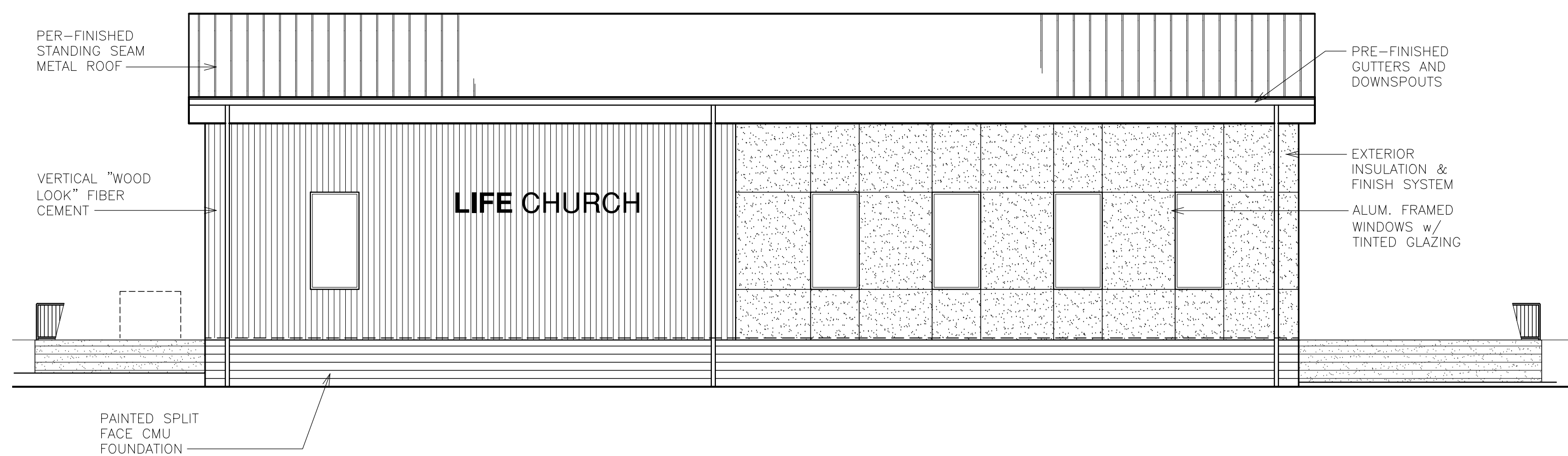

**B1** STREET (SE) ELEVATION  
1/8" = 1'-0"

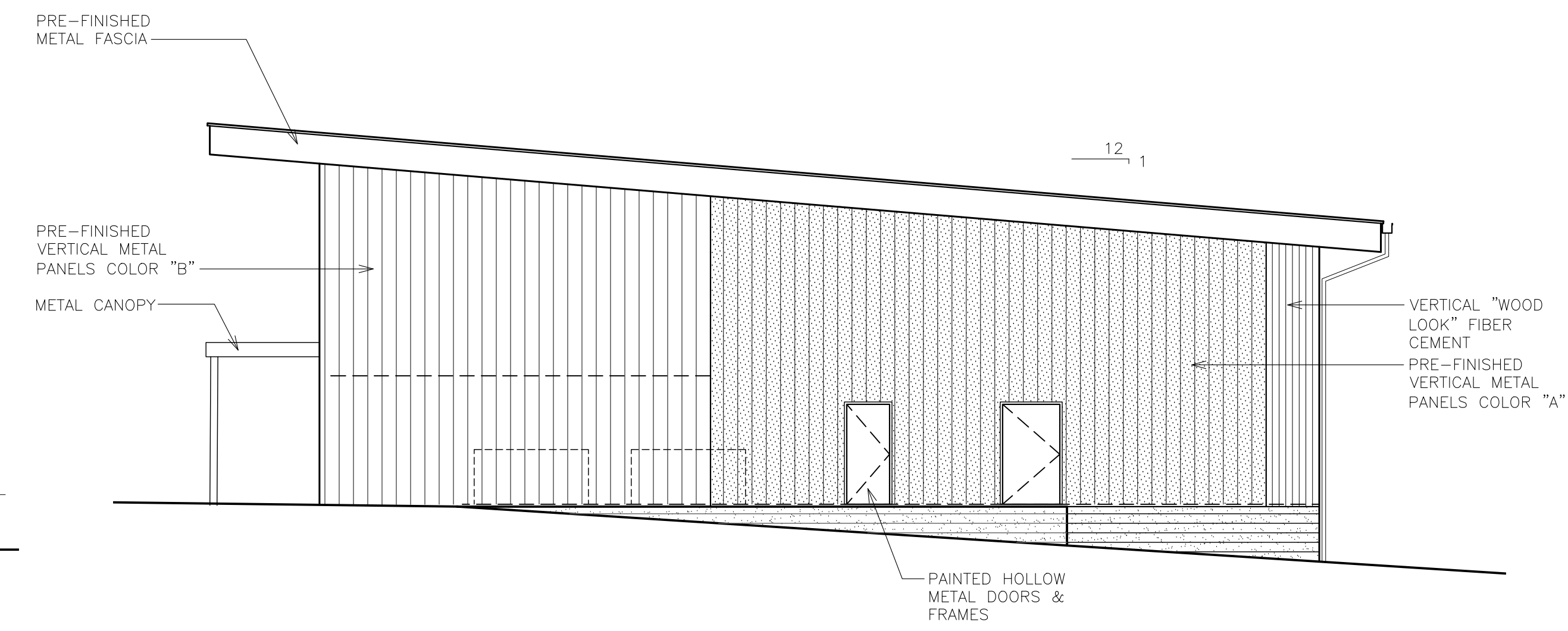

**B5** LEFT (NE) ELEVATION  
1/8" = 1'-0"

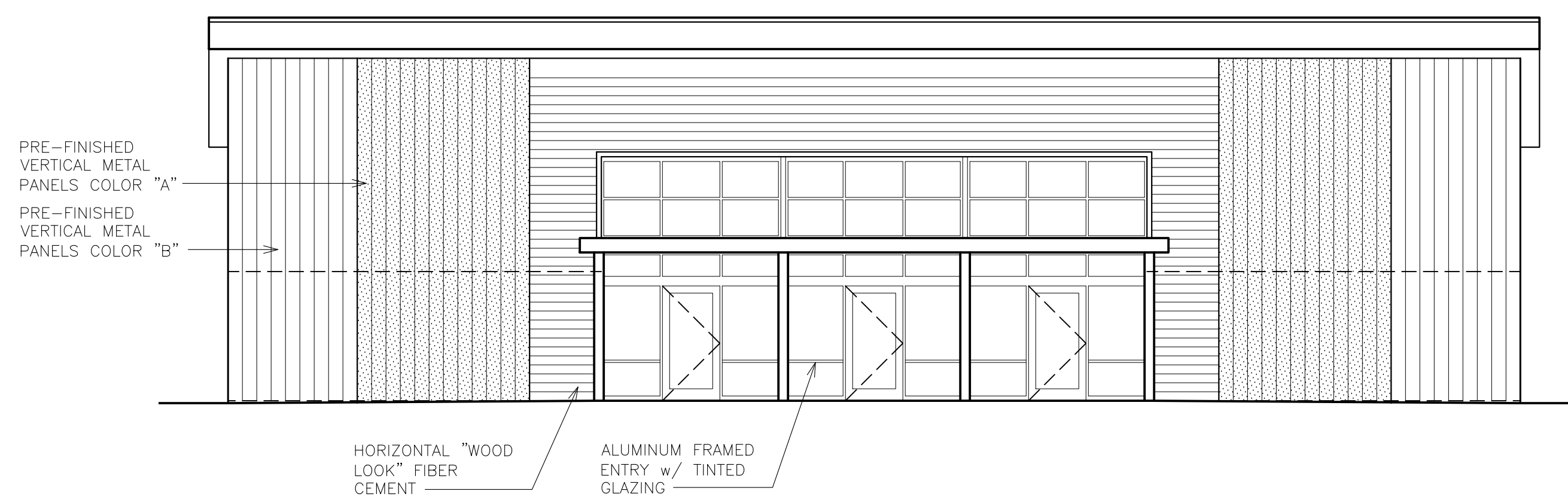

**A1** ENTRY (NW) ELEVATION  
1/8" = 1'-0"

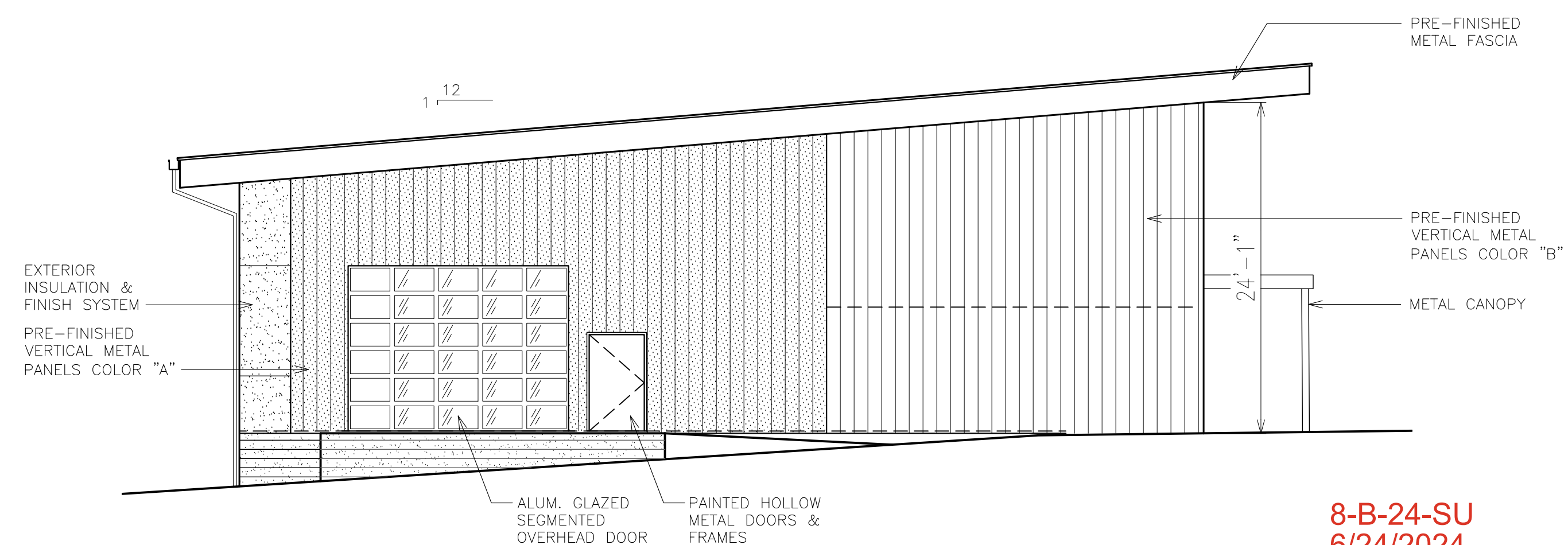

**A5** RIGHT (SW) ELEVATION  
1/8" = 1'-0"

8-B-24-SU  
6/24/2024