

1 ELEVATION - FRONT
3/16" = 1'-0"

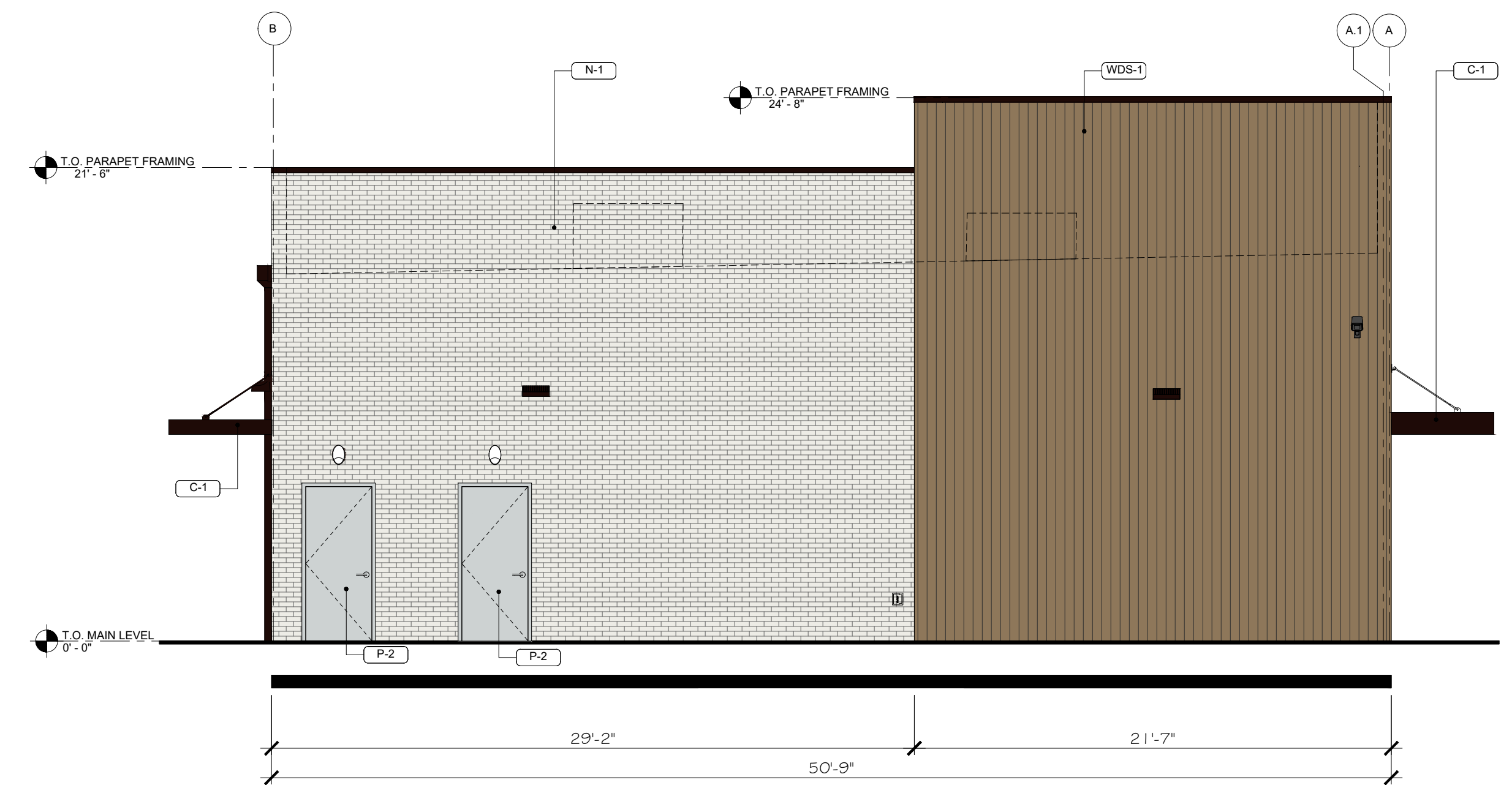

2 ELEVATION - LEFT SIDE
3/16" = 1'-0"

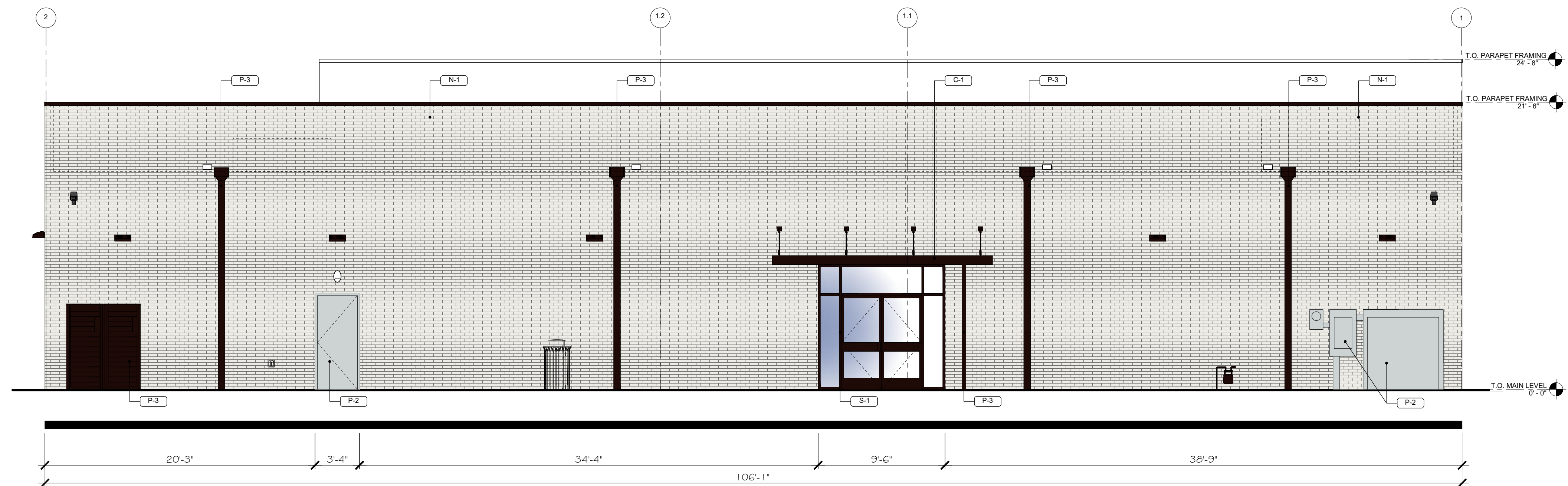

3 ELEVATION - REAR
3/16" = 1'-0"

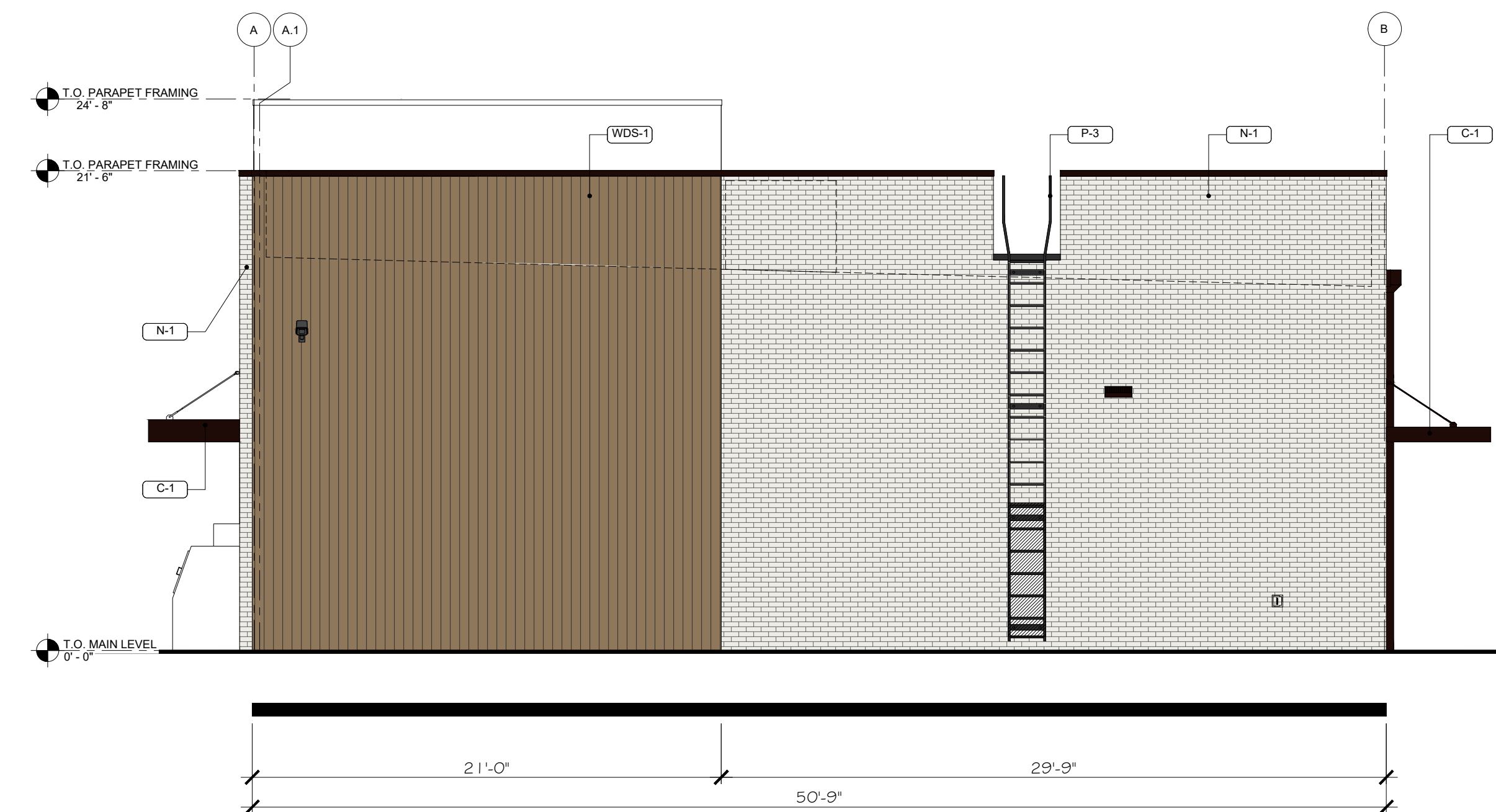

4 ELEVATION - RIGHT SIDE
3/16" = 1'-0"

MATERIAL SCHEDULE

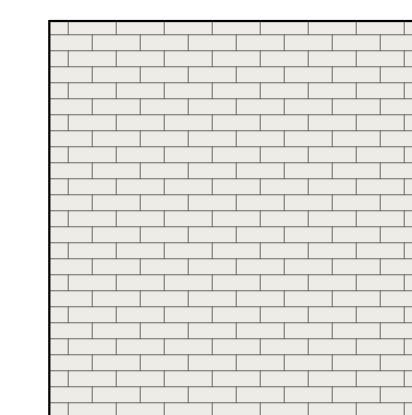

N-1
VINTAGE BRICK
NICHIA - PAINTED P-1

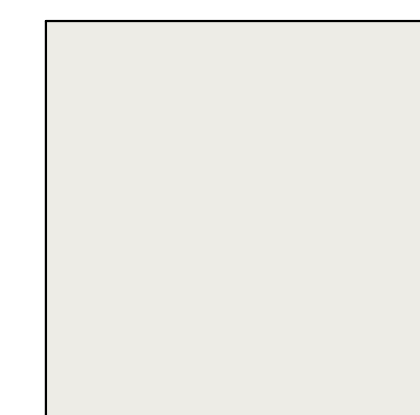

P-1
PURE WHITE - SW7005

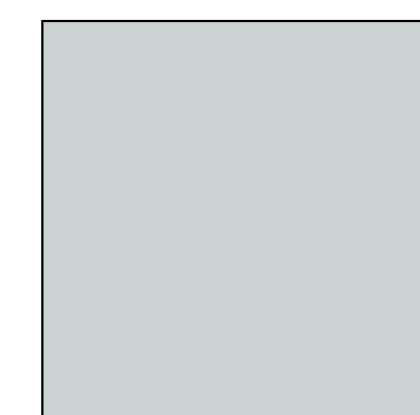

P-2
HOLLOW METAL
DOORS & FRAMES
PAINTED
MISTY - SW6232



P-3
P3- TRASH ENCLOSURE
GATE, BOLLARDS & COPING
PAINTED TRICORN BLACK
SW6258



S-1
PREFINISHED ALUMINUM
STOREFRONT GLAZING
BLACK FINISH



C-1
PREFINISHED ALUMINUM
CANOPY, COPING &
SIGNAGE BOX
MATTE BLACK BAKED ENAMEL

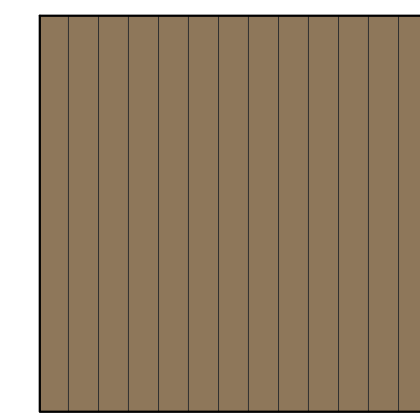

WDS-1
VINTAGE WOOD
NICHIA - CEDAR

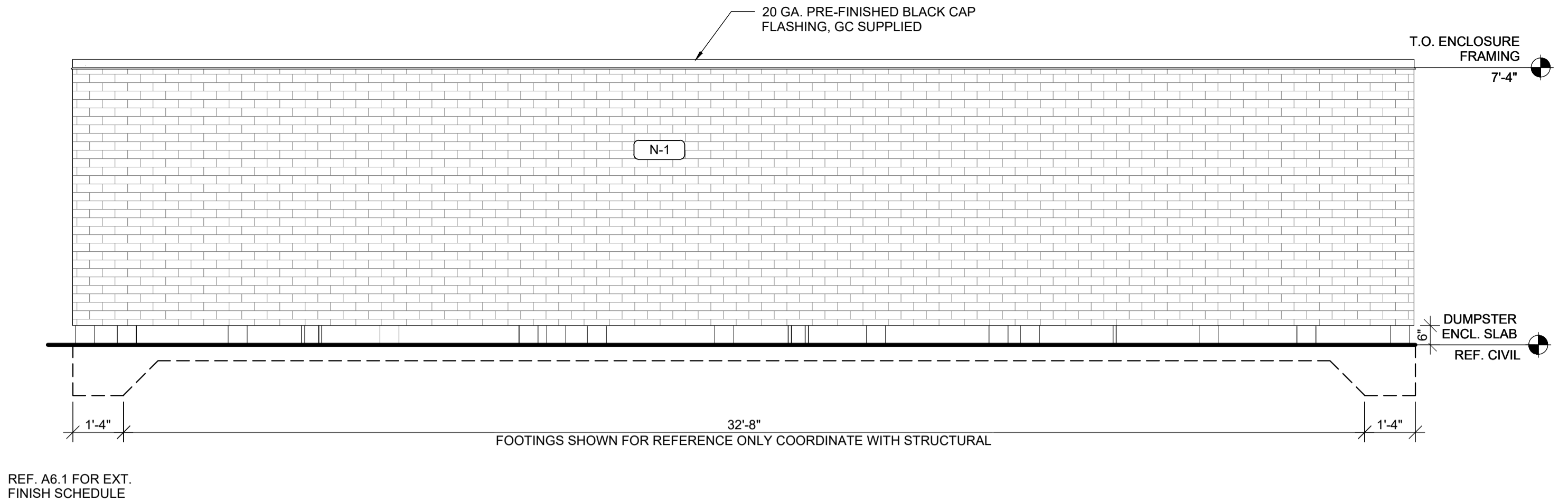

8 REAR DUMPSTER ENCL. ELEVATION

3/8" = 1'-0"

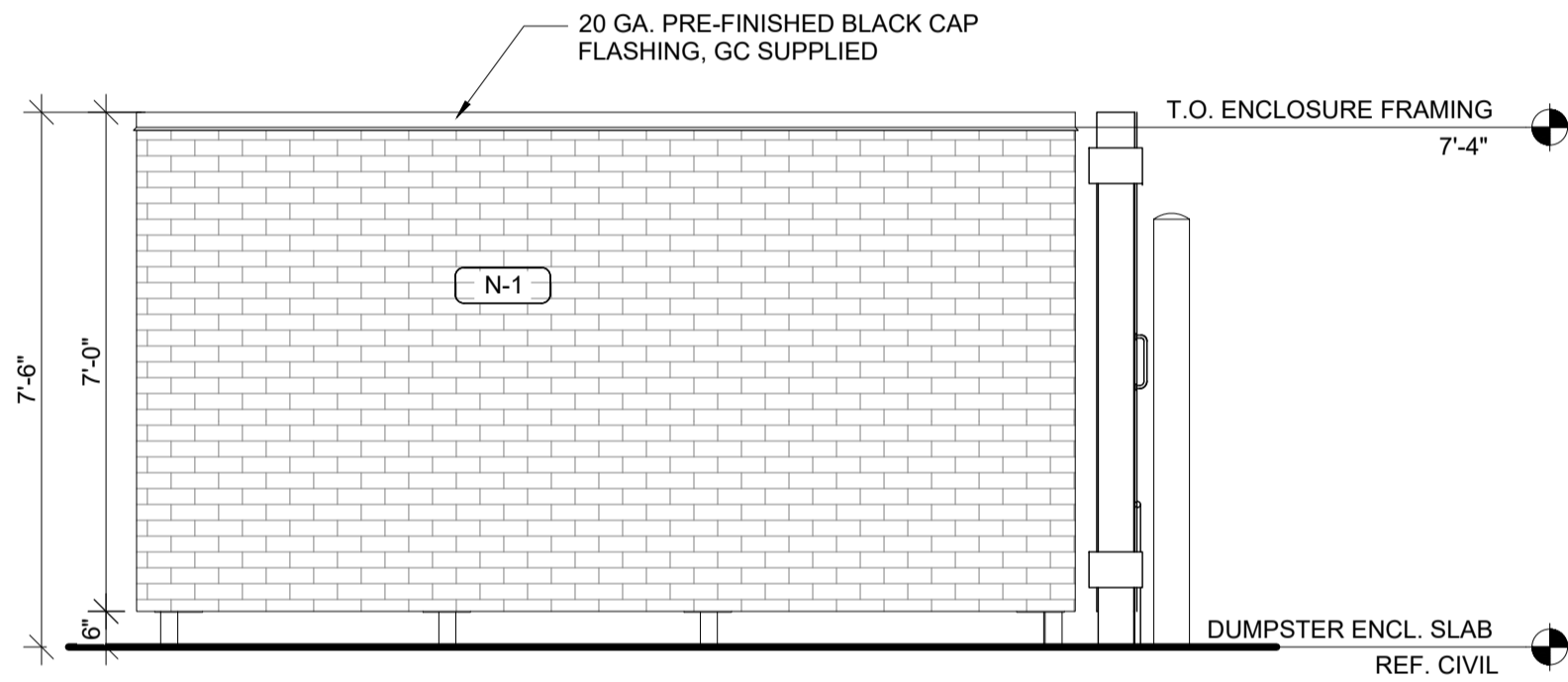

7 SIDE DUMPSTER ENCL. ELEVATION

3/8" = 1'-0"

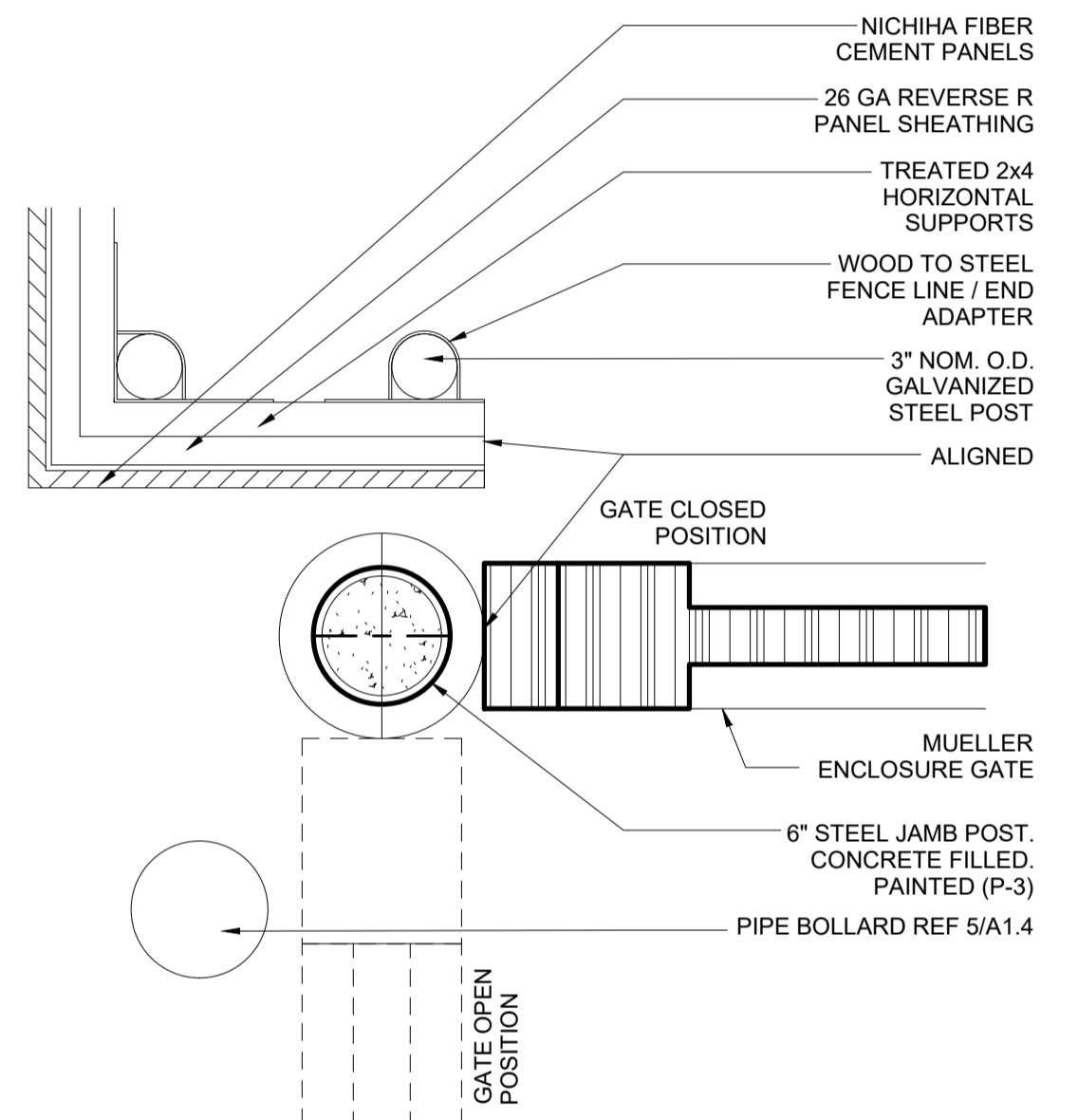

6 DETAIL - GATE

1 1/2" = 1'-0"

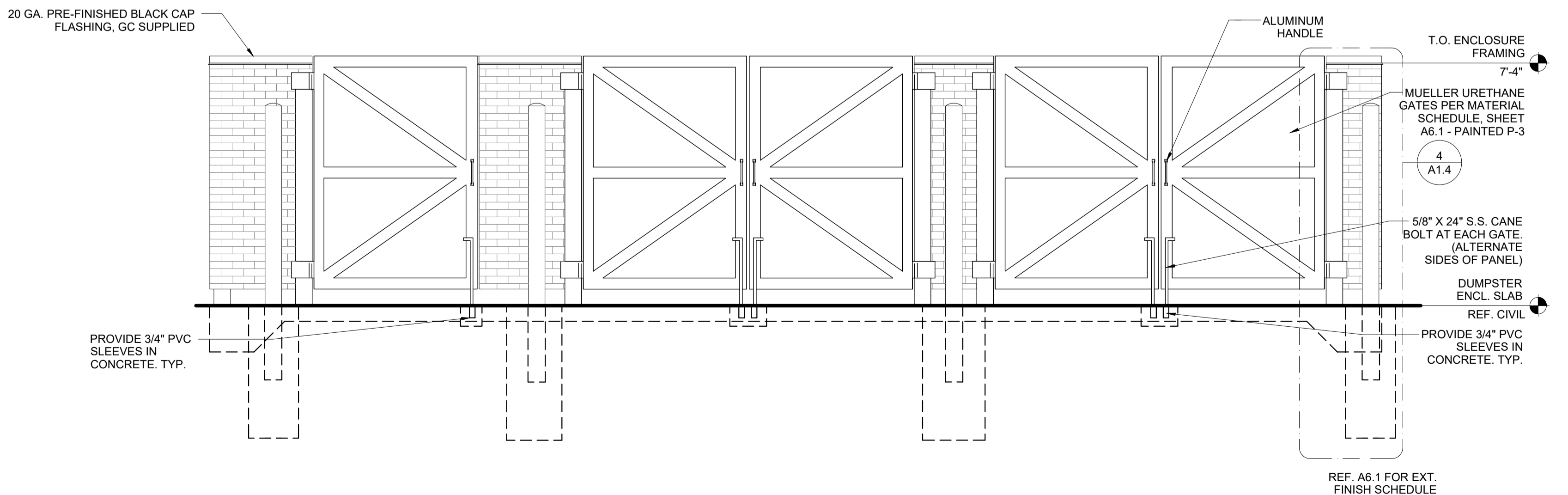

9 FRONT DUMPSTER ENCL. ELEVATION

3/8" = 1'-0"

SIGNAGE IS UNDER SEPARATE PERMIT.
VERIFY QUANTITY AND LOCATION OF
SIGNAGE ALLOWED

STREET
SIDE

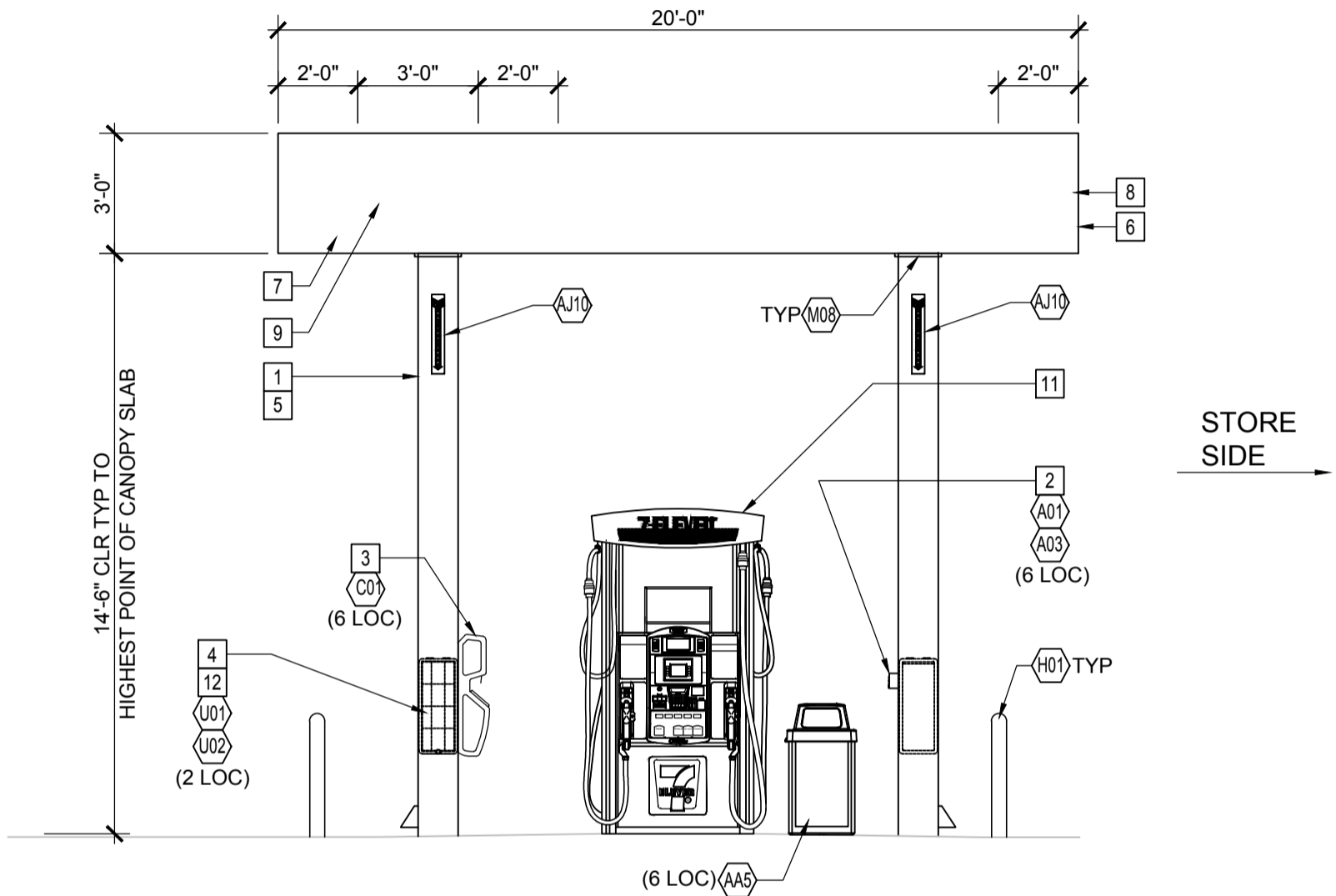

3 CANOPY END ELEVATION
1/4" = 1'-0"

GENERAL NOTES

- 1 GRADES AROUND DISPENSERS AND CANOPY TO BE SHOT TO PREVENT PONDING AROUND THE DISPENSERS. CONTRACTOR TO REMOVE AND REPAIR PAVEMENT IF PONDING OCCURS.
- 2 NO CONDUITS OR DOWNSPOUTS ON EXTERIOR OF CANOPY COLUMNS.
- 3 REFER TO GRADING PLAN FOR FINAL ELEVATIONS.

KEY NOTES

- 1 CANOPY COLUMN - PAINT "SEAL SKIN" SW7675.
- 2 INTERCOM CALL BOX. MECHANICALLY FASTENED TO COLUMN. MOUNT AT 46" MAX. ABOVE SLAB TO BUTTON.
- 3 WASH BUCKET - ADA MOUNTING HEIGHT TO BE MAX. 48" FROM GRADE TO PAPER TOWEL OPENING.
- 4 FIRE EXTINGUISHER - ADA MOUNTING HEIGHT TO BE MAX. 48" FROM GRADE TO FIRE EXTINGUISHER
- 5 DOWNSPOUT FROM CANOPY (INSIDE THE COLUMN) TO TIE INTO STORM DRAIN WHEN AVAILABLE AND TO DRAIN OUT OF COLUMN PARALLEL TO AND AWAY FROM DISPENSER IN ALL OTHER CASES
- 6 OVERFLOW PROTECTION AS REQUIRED. SEE CANOPY DRAWINGS AND SPECIFICATIONS.
- 7 GASOLINE CANOPY, SEE MANUFACTURER'S DRAWINGS AND SPECIFICATIONS FOR DETAILS OF CONSTRUCTION.
- 8 ACM CANOPY FASIA WITH TATEYAMA IMAGE TRI-STRIPES (NON-ILLUMINATED).
- 9 ILLUMINATED LOGO SIGNS UNDER SEPARATE PERMIT. VERIFY QUANTITY AND LOCATION OF SIGNS ALLOWED.
- 10 FUELING POSITION NUMBER.
- 11 REF 1-G5.0 FOR DISPENSER TYPE
- 12 FIRE EXTINGUISHER CABINET MOUNTED ON SIDE OF COLUMN REF PLAN FOR LOCATION
- 13 REF G7.0 FOR EQUIPMENT TAG (XXX) DESCRIPTION

SIGNAGE IS UNDER SEPARATE PERMIT.
VERIFY QUANTITY AND LOCATION OF SIGNAGE ALLOWED

136'-0"

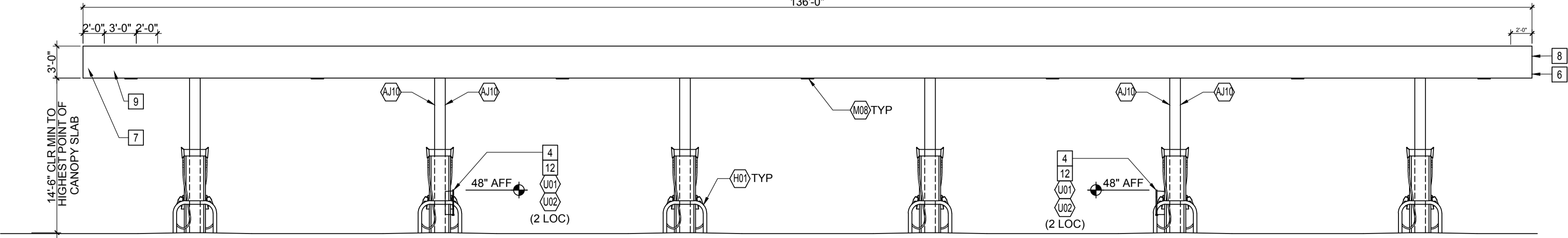

2 CANOPY SIDE ELEVATION
1/8" = 1'-0"

This document, together with the concepts and designs presented herein, is intended only for the specific purpose and client for which it was prepared. Reuse of and improper reliance on this document without written authorization and adaptation by Kimley-Horn and Associates, Inc. shall be without liability to Kimley-Horn and Associates, Inc.

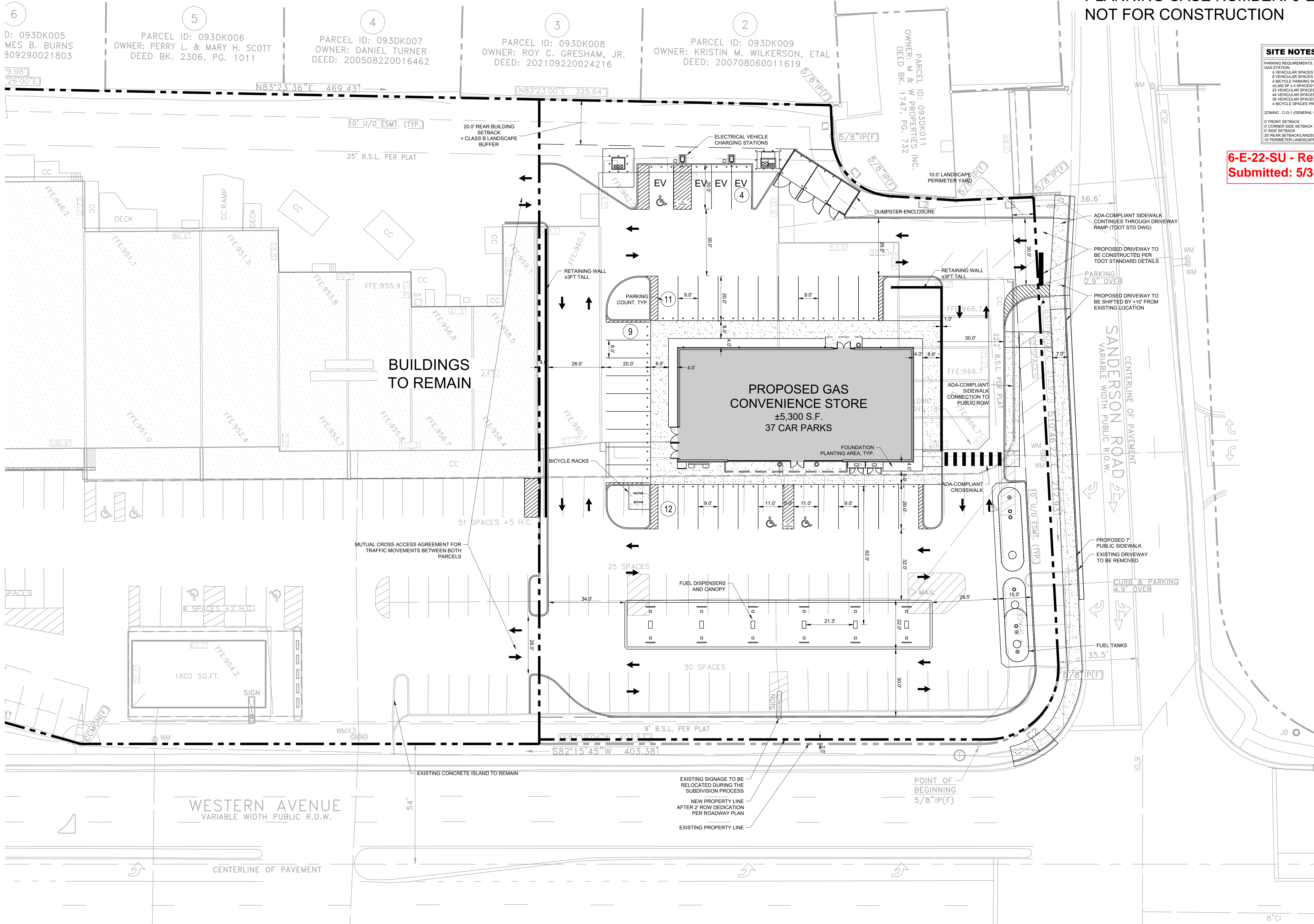

PLANNING CASE NUMBER: 6-E-22-SU
NOT FOR CONSTRUCTION

SITE NOTES
PARKING REQUIREMENTS:
GAS STATION:
4 VEHICULAR SPACES PER 1000 SF MINIMUM
8 VEHICULAR SPACES PER 1000 SF MAXIMUM
4 BICYCLE PARKING SPACES MINIMUM
±5,300 SF ± 4 SPACES/1000 SF
22 VEHICULAR SPACES MINIMUM
44 VEHICULAR SPACES MAXIMUM
36 VEHICULAR SPACES PROVIDED
4 BICYCLE SPACES PROVIDED
ZONING - C-G-1 (GENERAL COMMERCIAL)
0' FRONT SETBACK
0' CORNER SIDE SETBACK
0' SIDE SETBACK
20' REAR SETBACK/LANDSCAPE BUFFER
10' PERIMETER LANDSCAPE YARD

**6-E-22-SU - Revision
Submitted: 5/30/2022**

**COMMERCIAL GAS
CONVENIENCE**

PALMETTO CAPITAL GROUP, WESTERN AVE, LLC
3935 WESTERN AVE
KNOXVILLE, TENNESSEE 37921

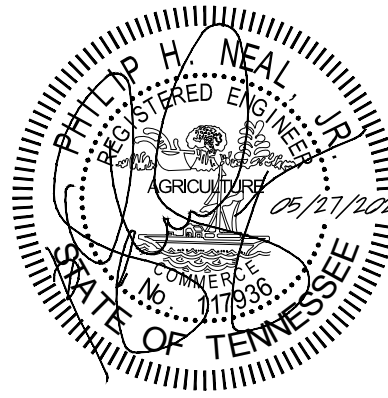

REVISIONS	DATE	BY
1		
2		
3		
4		
5		
6		
7		
8		
9		
10		

DESIGNED BY:
DRAWN BY:
CHECKED BY:
DATE: 05/20/2022
KIMLEY-HORN PROJECT NO.
017059094

**SUP EXHIBIT
SITE PLAN**
SHEET NUMBER
EX-01

Kimley»Horn

4031 Aspen Grove Road, Franklin, TN 37067
Main: 615.564.2701 | www.kimley-horn.com
© 2022 Kimley-Horn and Associates, Inc.

This document, together with the concepts and designs presented herein, is intended only for the specific purpose and client for which it was prepared. Reuse of and improper reliance on this document without written authorization and adaptation by Kimley-Horn and Associates, Inc. shall be without liability to Kimley-Horn and Associates, Inc.

6-E-22-SU - Revision
Submitted: 5/30/2022

Kimley»Horn

4031 Aspen Grove Road, Franklin, TN 37067
Main: 615.564.2701 | www.kimley-horn.com
© 2022 Kimley-Horn and Associates, Inc.

COMMERCIAL GAS
CONVENIENCE
PALMETTO CAPITAL GROUP, WESTERN AVE, LLC
3935 WESTERN AVE
KNOXVILLE, TENNESSEE 37921

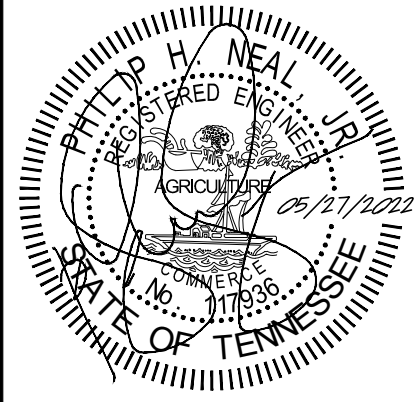

REVISIONS		BY	DATE
No.	1	2	3
DESIGNED BY:			
DRAWN BY:			
CHECKED BY:			
DATE:	05/20/2022		
KIMLEY-HORN PROJECT NO.	017059094		

SUP EXHIBIT
TRUCK TURN
SHEET NUMBER
EX-02

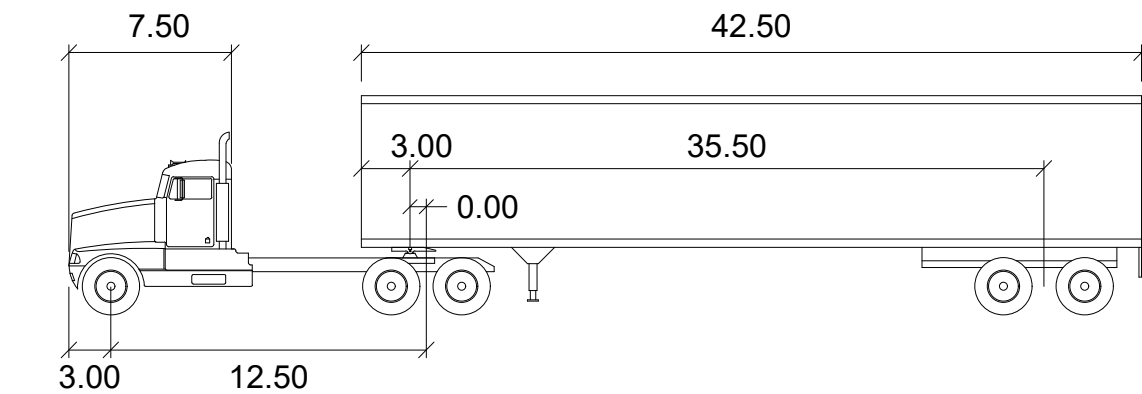

WB-50

	feet		
Tractor Width	: 8.00	Lock to Lock Time	: 6.0
Trailer Width	: 8.50	Steering Angle	: 17.7
Tractor Track	: 8.00	Articulating Angle	: 70.0
Trailer Track	: 8.50		

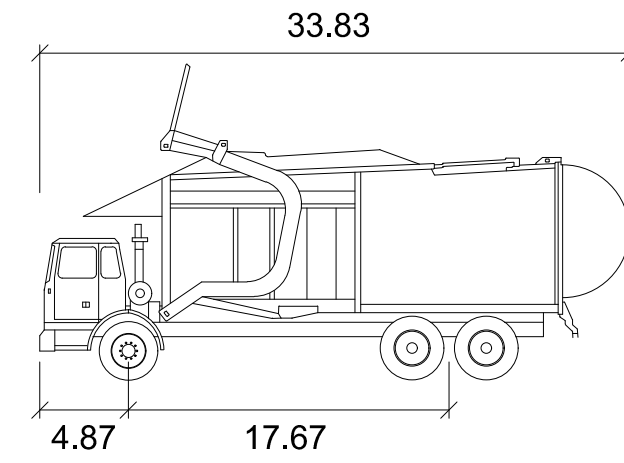

Wayne Titan

	feet
Width	: 8.46
Track	: 8.00
Lock to Lock Time	: 6.0
Steering Angle	: 45.0

