

PARCEL 103 11509 SUMMARY  
 USE: DENTAL OFFICE/RETAIL  
 BUILDING AREA DENTAL: 6,500 SF  
 BUILDING AREA RETAIL: 1,500  
 ZONING: POTO  
 PARKING SUMMARY:  
 PARKING REQUIRED: 42 SPACES (COUNTY)  
 PARKING REQUIRED: 18-30 (TTCDA)  
 PARKING PROVIDED: 52 SPACES  
 CALCULATION (COUNTY):  
 MEDICAL OFFICE:  
 3 PER STAFF DOCTOR + 23 STAFF  
 + 1 PER STAFF DOCTOR (4 DOCTORS,  
 16 STAFF)  
 (3 X 4) + (16 X 23) + (1 X 4)  
 16 + 11 = 27 SPACES  
 RETAIL: 1,500/100 = 15 SPACES  
 CALCULATION (TTCDA):  
 OTHER NON-RESIDENTIAL USE:  
 MIN: 6,500/1,000 X 2 = 13 SPACES  
 MAX: 6,500/1,000 X 3.5 = 22.75 SPACES  
 SHOPPING CENTER:  
 MIN: 1,500/1000 X 3 = 4.5  
 MAX: 1,500/1000 X 4.5 = 6.75  
 TOTAL:  
 MIN: 13 + 4.5 = 17.5 SPACES  
 MAX: 22.75 + 6.75 = 29.5 SPACES  
 SETBACKS (TTCDA):  
 FRONT: 60'  
 SIDE: 20'  
 REAR: 20'  
 SETBACKS:  
 PERIPHERAL: 50'  
 PARCEL AREA: 1.49 (65,269 SF)  
 GAC: 8,000/65,269 = 12.3%  
 FAR: 8,000/65,269 = 12.3%  
 IAR: 38,289/65,269 = 58.7%

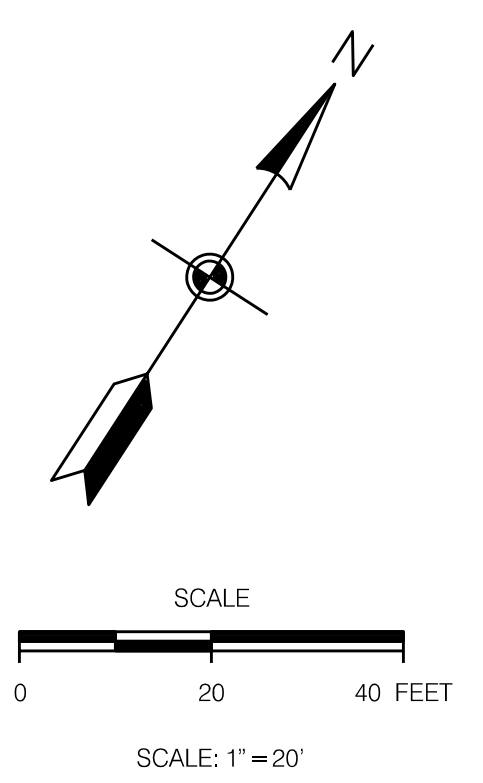

LEGEND:

EXISTING	PROPOSED	DESCRIPTION
535	535	GROUND CONTOUR ELEVATION
535.25'	535.25'	SPOT ELEVATION
[Symbol]	[Symbol]	STRUCTURE
[Symbol]	[Symbol]	PROPERTY LINE
[Symbol]	[Symbol]	EASEMENT
[Symbol]	[Symbol]	EDGE OF PAVEMENT
SD	SD	STORM DRAIN
SS	SS	SANITARY SEWER
FW	FW	POTABLE WATER
NG	NG	NATURAL GAS
NA	[Symbol]	SILT FENCING
NA	[Symbol]	CURB
NA	[Symbol]	CONCRETE PAVEMENT
NA	[Symbol]	ASPHALT PAVEMENT

**WILL ROBINSON  
& ASSOCIATES**  
 1248 N. Shorewood Ln  
 Caryville, TN 37714  
 (865) 386-4200  
 wrassociates@bellsouth.net

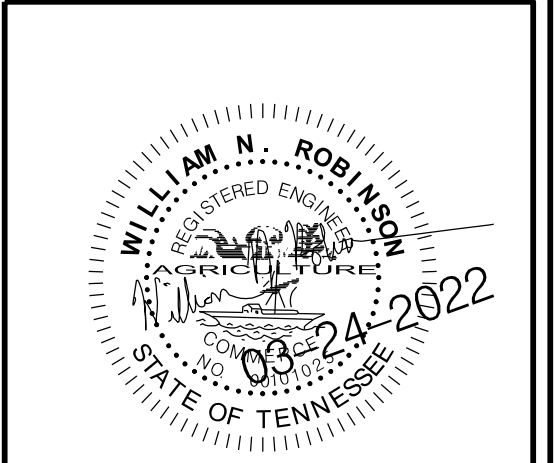

A New Facility for:  
**Law Family Dentistry**  
 Hardin Valley Road  
 Knox County, TN  
 PC File #4-J-22-UR, TTCDA File #4-D-22-TOB

REVISIONS:

DRAWN: WNR  
 CHECKED: WNR  
 DATE: 03-24-2022  
 FILE NAME:  
 PROJECT NO:

4-J-22-UR  
 Revised: 3/24/2022

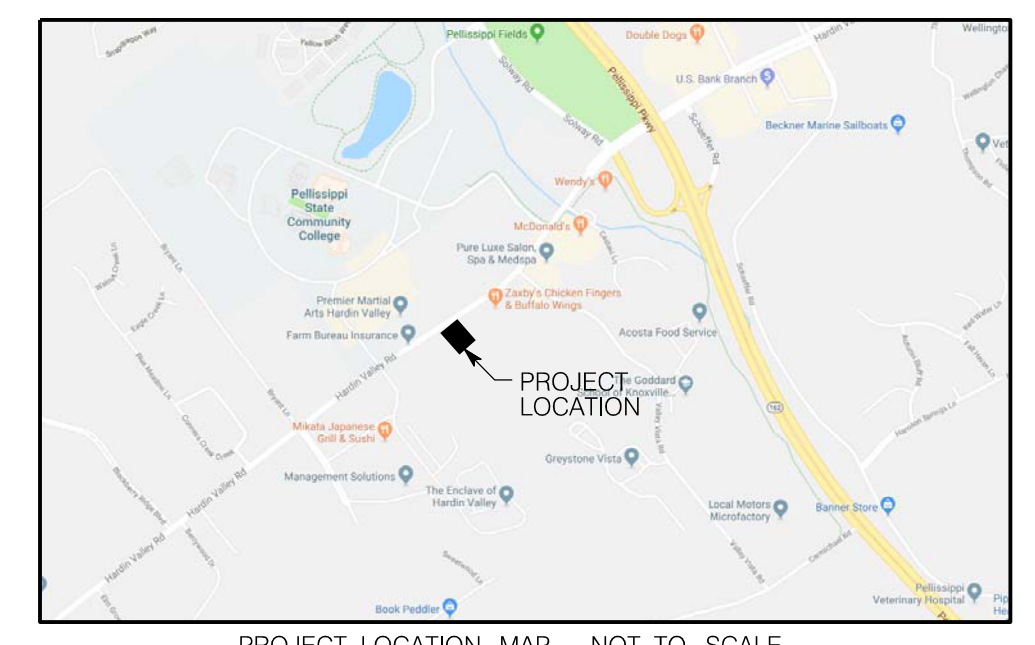

**PL1.1**  
 CONCEPT LAYOUT  
 DRAWING

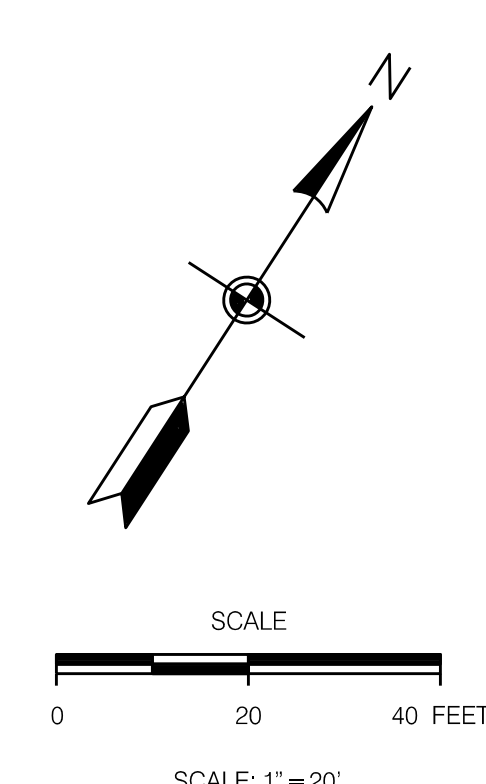
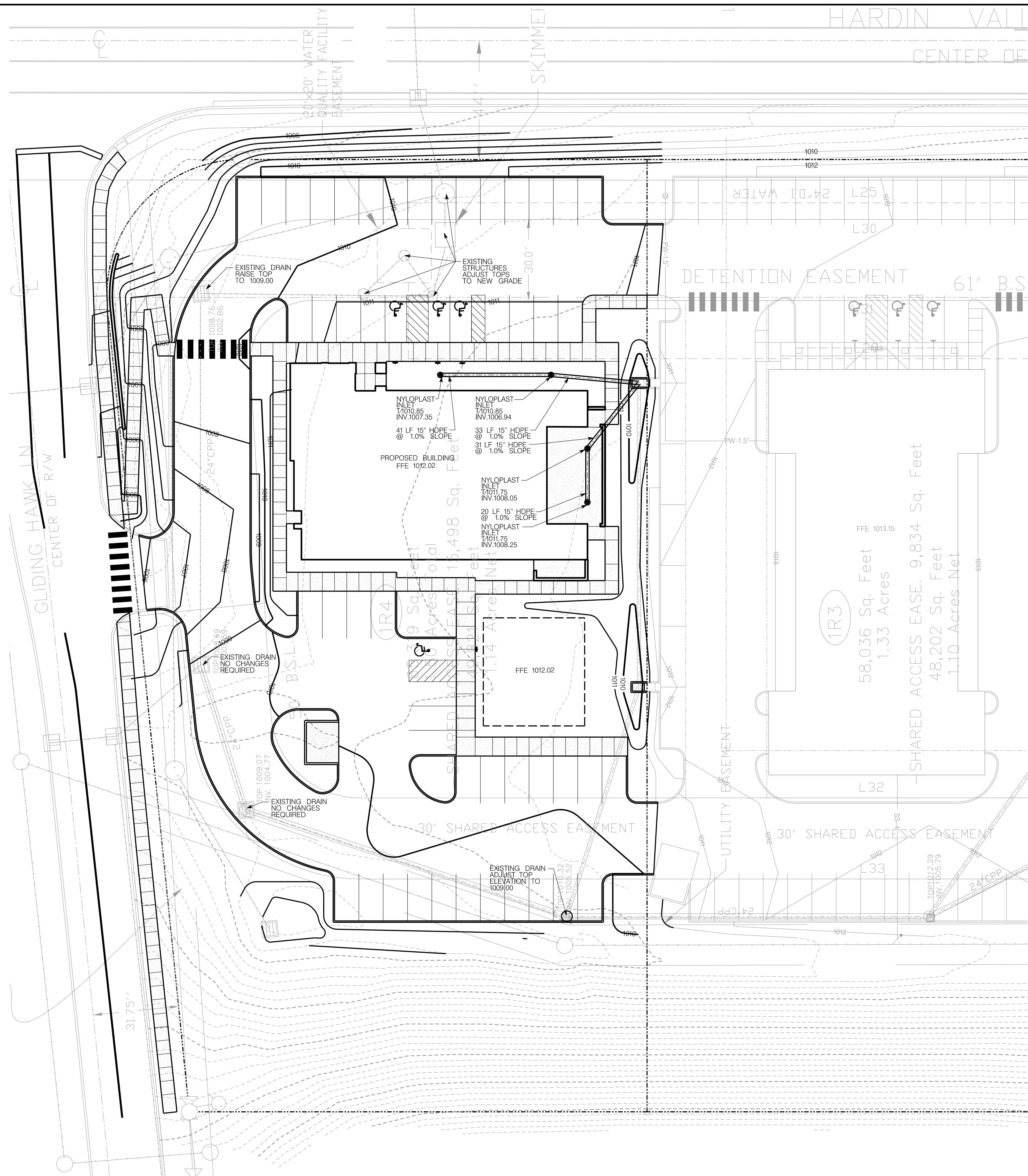

**LEGEND:**

EXISTING	PROPOSED	
535	535	GROUND CONTOUR ELEVATION
535.25'	535.25'	SPOT ELEVATION
[Symbol]	[Symbol]	STRUCTURE
[Symbol]	[Symbol]	PROPERTY LINE
[Symbol]	[Symbol]	EASEMENT
[Symbol]	[Symbol]	EDGE OF PAVEMENT
SD	SD	STORM DRAIN
SS	SS	SANITARY SEWER
FW	FW	POTABLE WATER
NG	NG	NATURAL GAS
NA	S-X	SILT FENCING
NA	[Symbol]	CURB
NA	[Symbol]	CONCRETE PAVEMENT
NA	[Symbol]	ASPHALT PAVEMENT

**WILL ROBINSON & ASSOCIATES**  
 1248 N. Shorewood Ln  
 Caryville, TN 37714  
 (865) 386-4200  
 wrassociates@bellsouth.net

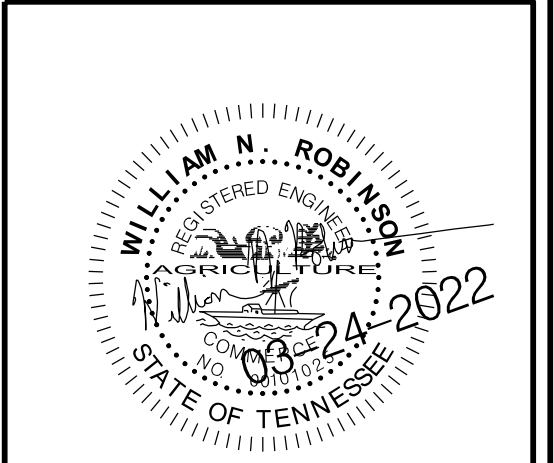

A New Facility for:  
**Law Family Dentistry**  
 Hardin Valley Road  
 Knox County, TN  
 PC File #4-J-22-UR, TTODA File #4-D-22-TOB

REVISIONS:

DRAWN: WNR  
 CHECKED: WNR  
 DATE: 03-24-2022  
 FILE NAME:  
 PROJECT NO:

**PL1.2**  
 CONCEPT GRADING  
 DRAWING

4-J-22-UR  
 Revised: 3/24/2022

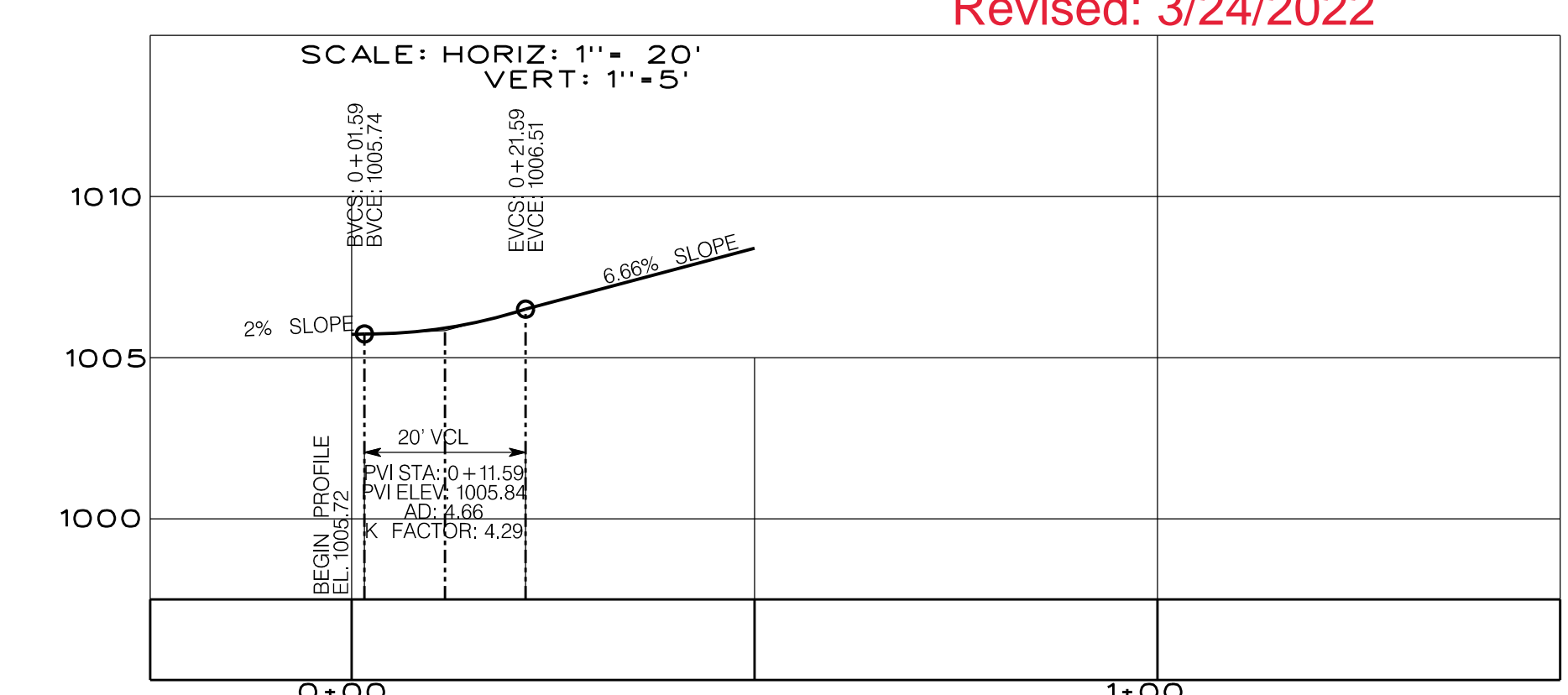

DRIVEWAY PROFILE



**1 NORTH ELEVATION**  
A3.1 1/4" = 1'-0"

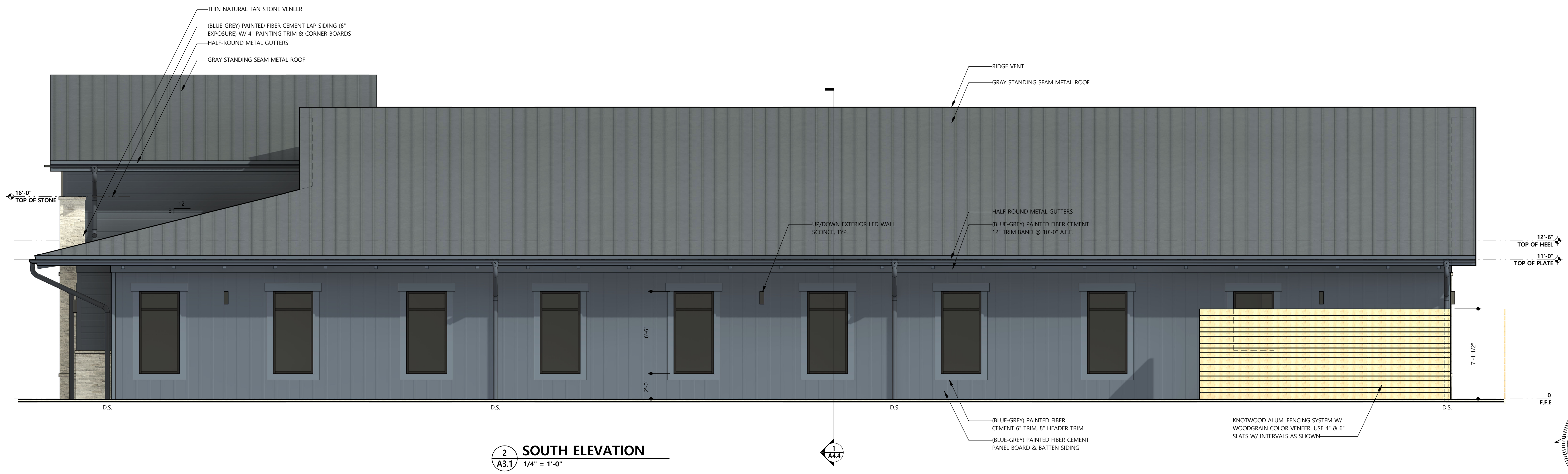

**2 SOUTH ELEVATION**  
A3.1 1/4" = 1'-0"

4-J-22-UR  
Revised: 3/24/2022

NOTE: THIS SHEET SUBMITTED FOR KNOX PLANNING AND TTCDA REVIEW ONLY. ADDITIONAL ANNOTATIONS, DIMENSIONS, AND INFORMATION MAY BE ADDED FOR SUBMISSION TO SUBSEQUENT AHJ'S REQUIRING REVIEW.

REVISION #1 3-10-22

**ELEVATIONS**

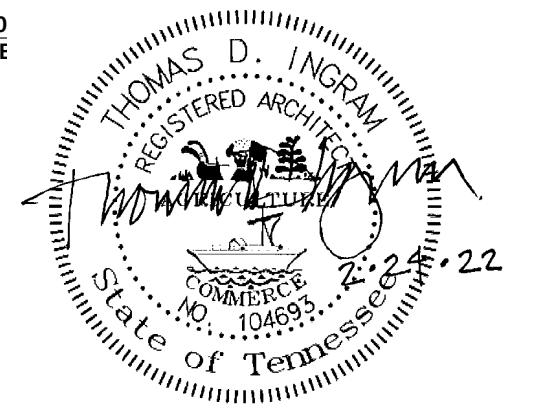

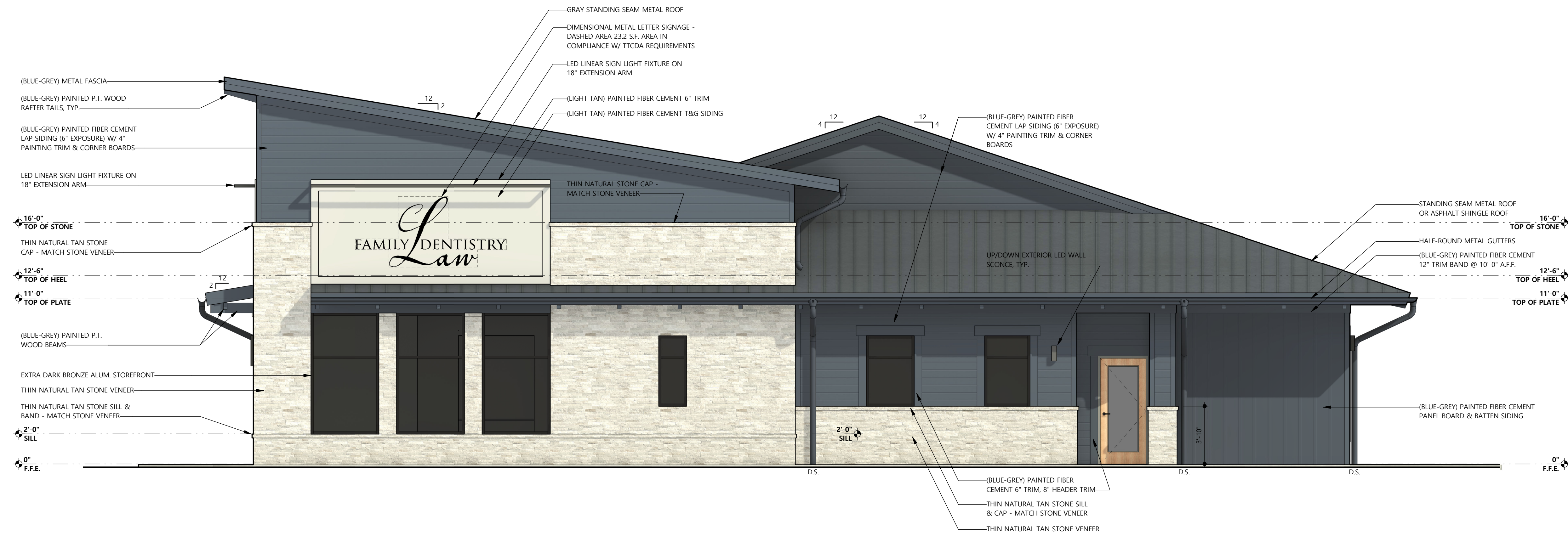

**1 WEST ELEVATION**  
A3.2 1/4" = 1'-0"

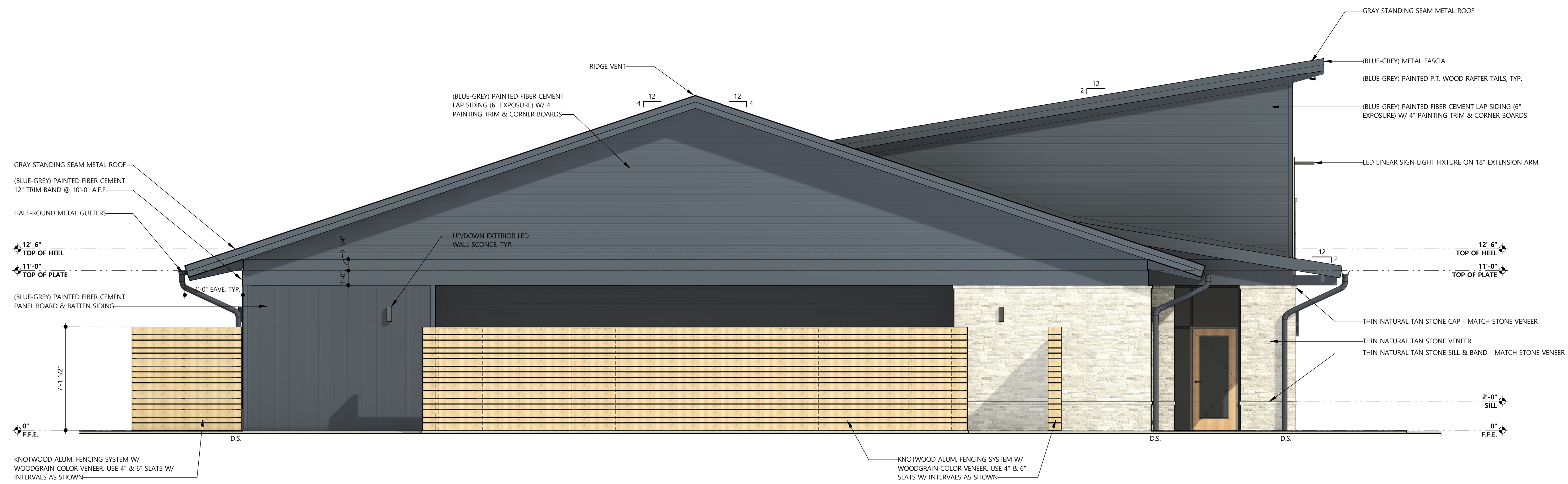

**2 EAST ELEVATION**  
A3.2 1/4" = 1'-0"

4-J-22-UR  
Revised: 3/24/2022

NOTE: THIS SHEET SUBMITTED FOR KNOX PLANNING AND TTCTDA REVIEW ONLY. ADDITIONAL ANNOTATIONS, DIMENSIONS, AND INFORMATION MAY BE ADDED FOR SUBMISSION TO SUBSEQUENT AHS'S REQUIRING REVIEW.

REVISION #1 3-10-22

**ELEVATIONS**

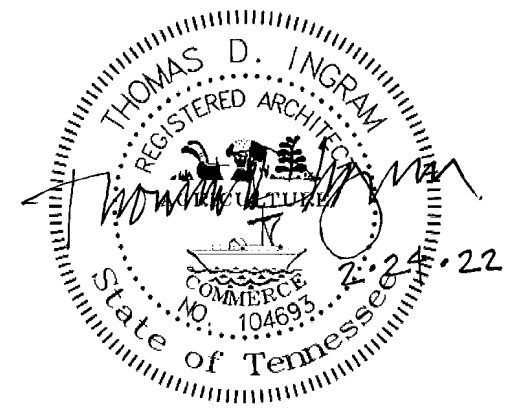

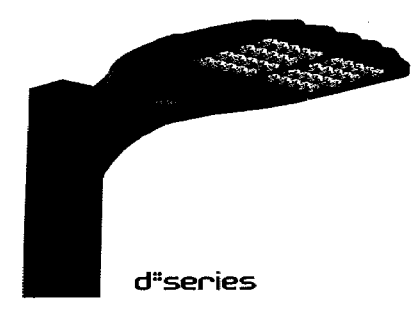

**D-Series Size 0  
LED Area Luminaire**



**Specifications**

EPA: 0.95 ft<sup>2</sup>  
(0.09 m<sup>2</sup>)  
Length: 26"  
(0.66 m)  
Width: 13"  
(0.33 m)  
Height: 3"  
(0.08 m)  
Height: 7"  
(0.18 m)  
Weight (max): 1.6 lbs  
(0.72 kg)

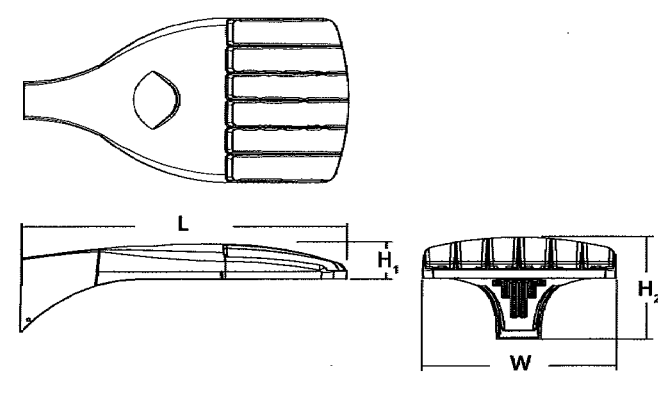

**Introduction**

The modern styling of the D-Series is striking yet unobtrusive - making a bold, progressive statement even as it blends seamlessly with its environment. The D-Series distills the benefits of the latest in LED technology into a high performance, high efficacy, long-life luminaire. The outstanding photometric performance results in sites with excellent uniformity, greater pole spacing and lower power density. It is ideal for replacing up to 400W metal halide with typical energy savings of 70% and expected service life of over 100,000 hours.

**Ordering Information**      **EXAMPLE: DSX0 LED P6 40K T3M MVOLT SPA NLTAIR2 PIRHN DDBXD**

Series	LEDs	Color temperature	Distribution	Voltage	Mounting
DSX0 LED	Forward optics	30K 3500K	T15 Type I short (Automatic)	MVOLT (120V-277V) <sup>10</sup>	Shipped included
P1	P2	40K 4000K	T25 Type I short	200VLT (277V-480V) <sup>10</sup>	SPA Square pole mounting
P2	P6	50K 5000K	T3M Type II medium	120V	RPA Round pole mounting <sup>11</sup>
P3	P3 <sup>1</sup>		T35 Type III short	208V	WBA Wall basket <sup>1</sup>
P4 <sup>1</sup>			T3M Type III medium	240V	SPUMBA Square pole universal mounting adaptor <sup>11</sup>
Related optics			T4M Type IV medium	277V	RPTUMBA Round pole universal mounting adaptor <sup>11</sup>
P10 <sup>2</sup>	P12 <sup>2</sup>		T3M Forward (down medium)	347V	Shipped separately
P11 <sup>2</sup>	P13 <sup>2</sup>		T3VS Type V very short <sup>1</sup>	480V	KMAA-DDD00 II Mid arm mounting bracket adaptor (specify finish) <sup>11</sup>

Control options	Other options	Finish options
Shipped installed	Shipped installed	ROBD Dark bronze
NITMR2 All light MB operation 2 enabled <sup>14</sup>	HS House-side shield <sup>12</sup>	DBXD Black
PIRHN Network, high/low module/ambient sensor <sup>8</sup>	SF Single face (120, 277, 347V) <sup>1</sup>	DNXD Natural aluminum
PER NEMA twist-lock receptacle only (control and/or sensor separated) <sup>14</sup>	DF Double face (208, 240, 480V) <sup>1</sup>	DWWD White
PER5 Five-pin receptacle only (control and/or sensor separated) <sup>14</sup>	LSD Left-handed optics <sup>1</sup>	DOBXD Textured dark bronze
PIK7 Seven-pin receptacle only (dark side forward) (control and/or sensor separated) <sup>14</sup>	RSD Right-handed optics <sup>1</sup>	DBEBD Textured black
DWG 0-10V dimming external out back of housing for external control (control and/or sensor separated) <sup>14</sup>	DDL Diffused lens <sup>13</sup>	DNAXD Textured natural aluminum
	HA 50°C ambient operation <sup>1</sup>	DWAXD Textured white
	BAA Buy America Act Compliant	
	Shipped separately	
	ES Shield plate <sup>1</sup>	
	EGS External glare shield	

**FIXTURE "SA", "SC", & "SD"**



**FOR KNOX PLANNING AND  
TTCCA REVIEW ONLY  
FIXTURE CUTSHEETS**

4-J-22-UR  
Revised: 3/24/2022

SITE LIGHTING FIXTURE SCHEDULE							
SYM	CATALOG NUMBER		PERFORMANCE			MOUNTING	DESCRIPTION
	COMPANY	MODEL NUMBER	WATTS	TEMP IN K	DELIVERED LUMENS		
SA	LITHONIA	FIXTURE - DSX0-LED-P4-30K-T4M-MVOLT-S PAHS-DDBXD POLE-SSS 25 5C DM28	89	3000	10613	28' POLE WITH BASE	ONE POLE MOUNTED AREA LIGHT, TYPE IV DISTRIBUTION, FULL CUTOFF
SC	LITHONIA	FIXTURE - DSX0-LED-P5-30K-T3M-MVOLT-S PAHS-DDBXD POLE-SSS 25 5C DM28	89	3000	10849	28' POLE WITH BASE	ONE POLE MOUNTED AREA LIGHT, TYPE III DISTRIBUTION, FULL CUTOFF
SD	LITHONIA	FIXTURE - DSX0-LED-P5-30K-T3M-MVOLT-S PAHS-DDBXD POLE-SSS 25 5C DM28	89	3000	10849	28' POLE WITH BASE	ONE POLE MOUNTED AREA LIGHT, TYPE III DISTRIBUTION, FULL CUTOFF

NOTES:  
 1. FINISH SHALL BE SELECTED BY ARCHITECT, NOTED BY ?? IN MODEL NO.  
 2. PROVIDE CONCRETE BASE PER DETAIL.  
 3. ALL FIXTURES HAVE MIN CRI OF 70.  
 4. ALL FIXTURES SHALL BE FURNISHED COMPLETE WITH ELECTRICAL DRIVERS WITH MAXIMUM 10% THD.

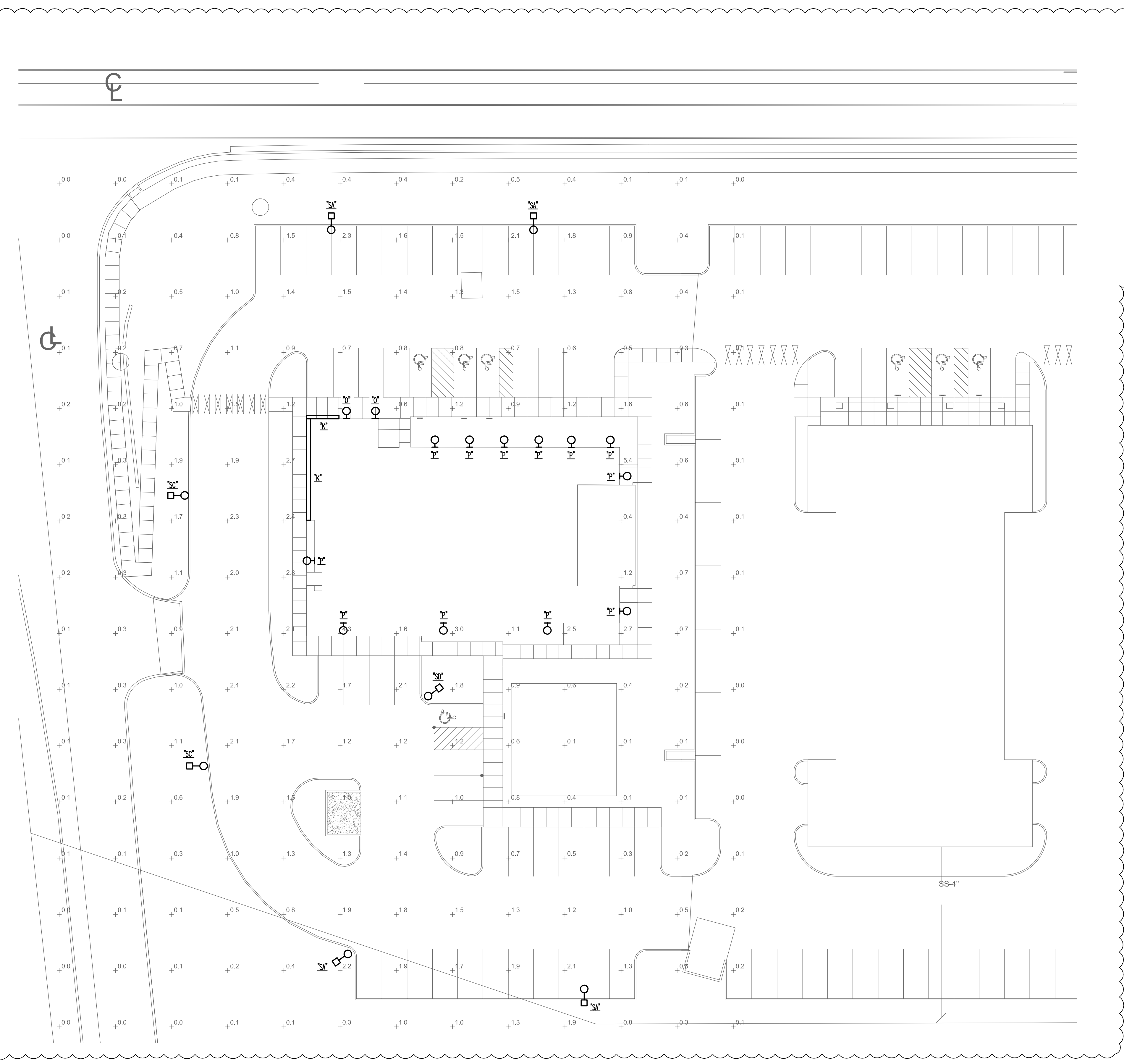

**PHOTOMETRIC PLAN**  
SCALE: 1"= 20'-0"

GENERAL NOTES:  
 1. SEE INTERIOR LIGHTING FIXTURE SCHEDULE FOR FIXTURES P, O, AND K.

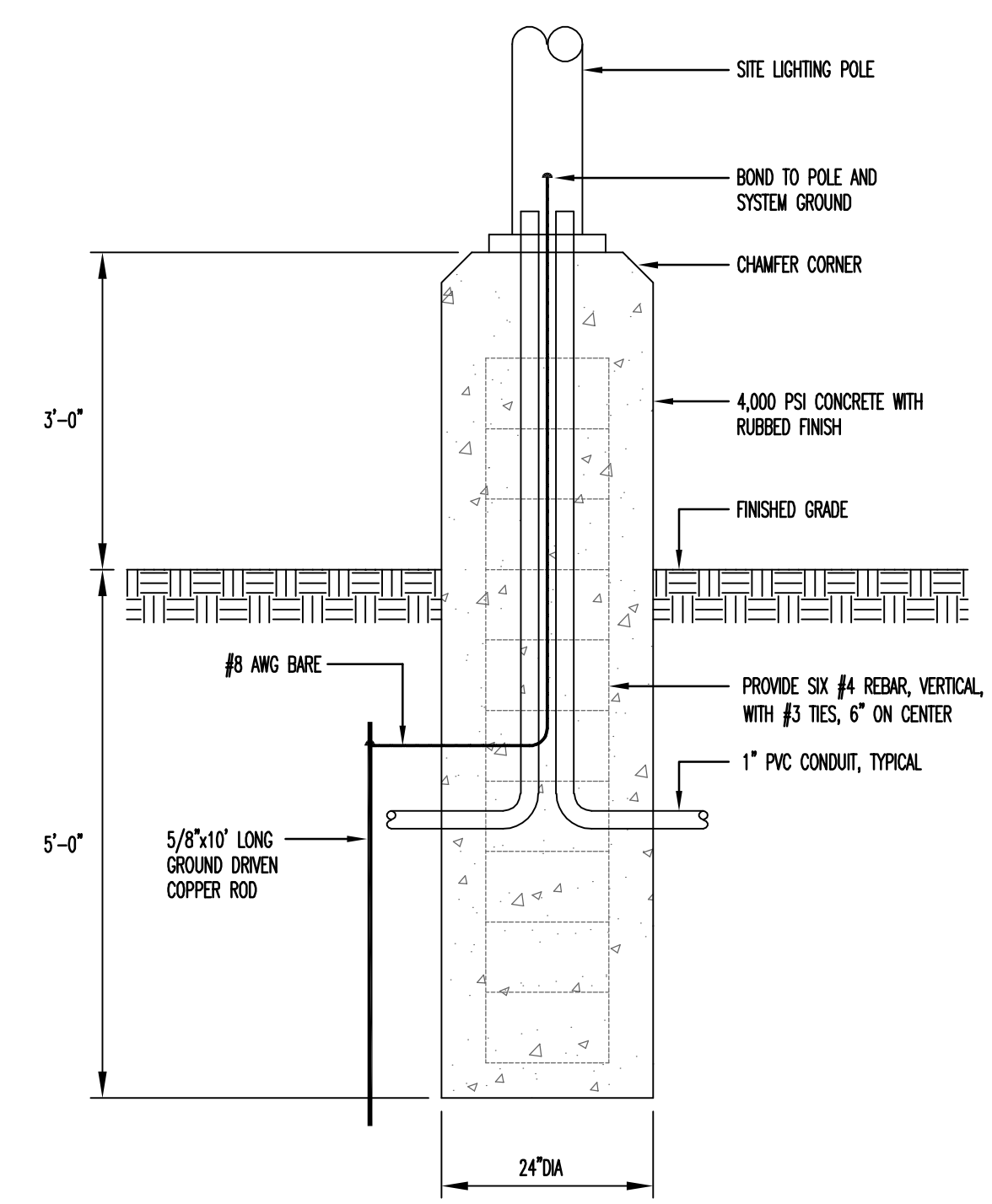

**POLE BASE DETAIL**  
NO SCALE USE FOR SA, SC, & SD



FOR KNOX PLANNING AND  
 TTCDA REVIEW ONLY  
**PHOTOMETRIC PLAN**

4-J-22-UR  
 Revised: 3/24/2022

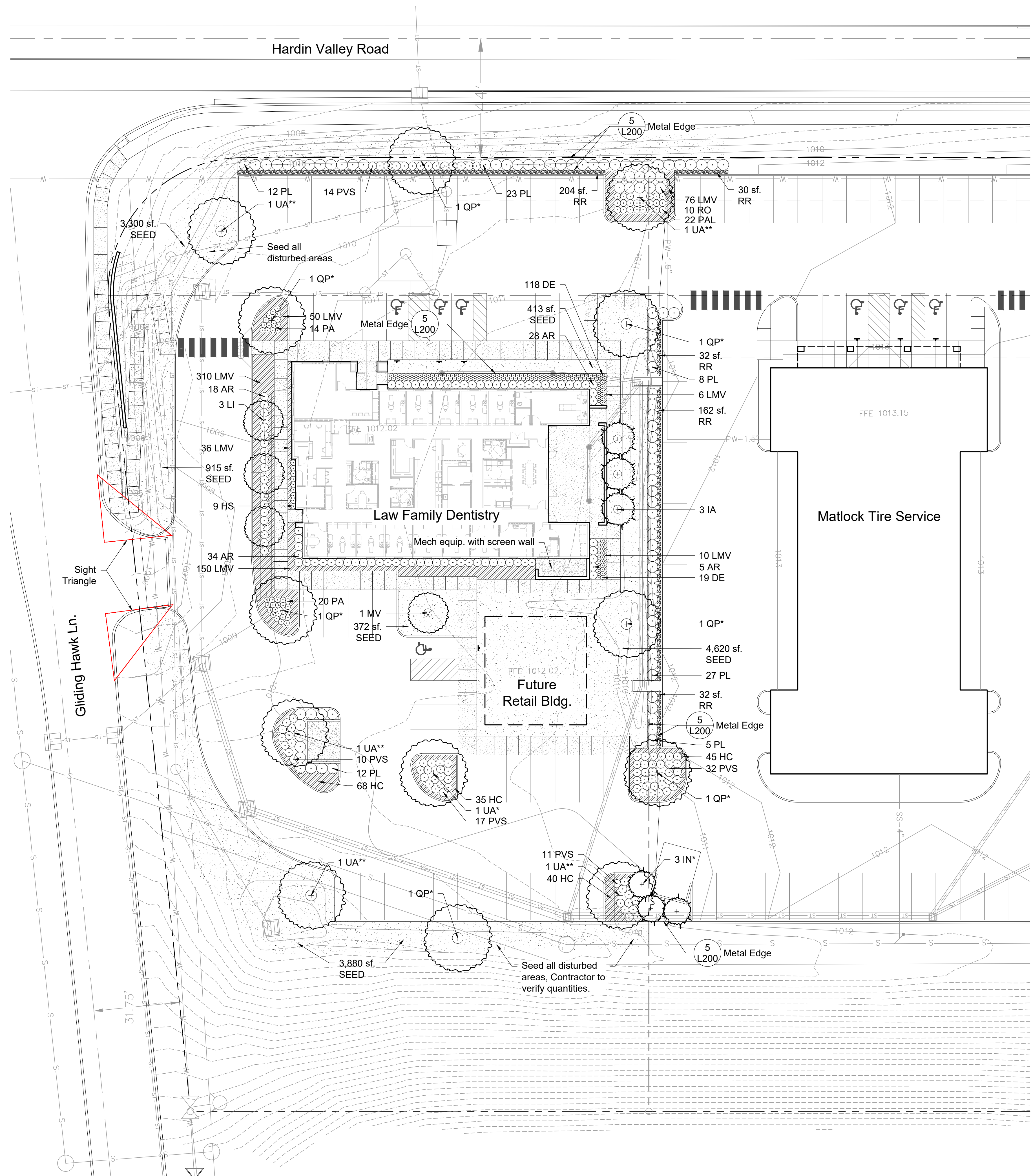

Plan  
Scale: 1" = 20'-0"

Plant Key:

Key	Qty	Botanical Name	Common Name
<b>SHADE TREES</b>			
QP*	7	Quercus phellos	Willow Oak
UA**	6	Ulmus americana 'Princeton'	Princeton Elm
<b>EVERGREEN TREES</b>			
IA	3	Ilex x attenuata 'Fosteri'	Foster's Holly
IN	3	Ilex x 'Nellie R. Stevens'	Nellie Stevens Holly
<b>ORNAMENTAL TREES</b>			
LI	3	Lagerstroemia indica x fauriei 'Natchez'	Natchez Crape Myrtle
MV	1	Magnolia virginiana 'Jim Wilson'	Moonglow Sw eetbay Magnolia
<b>SHRUBS</b>			
AR	85	Abelia x grandiflora 'Rose Creek'	Rose Creek Abelia
PL	75	Prunus laurocerasus 'Otto Luyken'	Otto Luyken Laurel
RO	10	Rosa 'Radrazz'	Knockout Rose
<b>GROUNDCOVERS &amp; PERENNIALS</b>			
DE	137	Dryopteris erythrosora 'Brilliance'	Brilliance Autumn Fern
HC	178	Hypericum calycinum	Creeping St. John's Wort
HS	9	Hemerocallis 'Stella de Oro'	Stella de Oro Daylily
LMV	638	Liriope muscari 'Variegata'	Variegated Liriope
PAL	22	Perovskia atriplicifolia 'Little Spire'	Little Spire Russian Sage
<b>ORNAMENTAL GRASSES</b>			
PA	34	Pennisetum alopecuroides 'Cassian's Choice'	Cassian's Choice Pennisetum
PVS	73	Panicum virgatum 'Shenandoah'	Shenandoah Sw Itchgrass

Parking Lot Landscape Requirements (TTCA)

**Stipulation:** Mature trees that are preserved within eight (8) feet of the parking area may be used to satisfy up to 50% of the required number of canopy trees.

Total trees preserved: 0

**Requirement A:** Trees shall be required at a rate of one (1) medium or large canopy tree for every ten parking spaces provided. In order to provide year-round greenery, at least 25% of all newly planted trees should be evergreen.

Total parking spaces: 52  
Trees required: 6  
Trees provided: 7 (noted on plan with \*)  
Evergreen trees required: 6  
Evergreen trees provided: 6

**Requirement B:** A roughly equal combination of large, medium and small trees should be planted, with at least 10 large maturing trees per acre of yard space.

Acres of yard space: 0.19 acres (8,156 sf.)  
Trees Required: 2  
Trees provided: 5 (noted on plan with \*\*)

**Requirement C:** In addition to the planting of required canopy trees, planting areas for ornamental trees, shrubbery and bedding plants shall be no less than five (5) percent of the surface area devoted to parking.

Total parking area: 26,056 sf.  
Plant area required: 1,303 sf.  
Requirement met, see plan

Building Landscape Requirements

**Requirement D:** Areas around buildings equal to 50% of the area of each front and side elevation shall be planted with ornamental trees, shrubbery, and bedding plants.

Total building elevation: 7,280 sf  
Required plantings: 3,640 sf  
Requirement met, see plans.

Note: See Sheet L200 for Planting Notes and Planting Details

All disturbed areas to be seeded.

Existing landscape to remain and be protected.

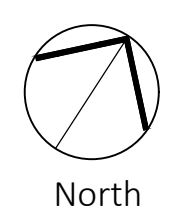
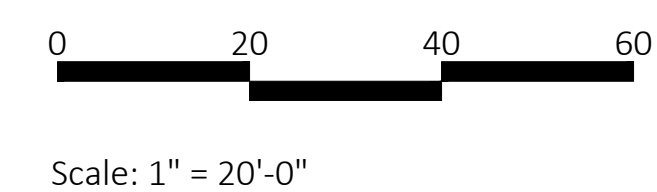

This drawing is the property of Hedstrom Landscape Architecture, LLC and is not to be reproduced or copied in whole or in part without the authorization from Hedstrom Landscape Architecture, LLC. It is to be used for the project specifically identified herein and is not to be used on any other project. The Contractor is responsible for verifying all field measurements, quantities, dimensions, and related field construction criteria.

Any discrepancies, inconsistencies or ambiguities found between the drawings, specifications, and site conditions shall be immediately reported to the Landscape Architect in writing. The Landscape Architect will promptly correct the same in writing. Work done by the Contractor after discovery of such discrepancies, inconsistencies, or ambiguities shall be done at the Contractor's risk.

**Law Family Dentistry**  
10810 Hardin Valley Road  
Knox County, TN

Not for Construction

Date: 03.14.2022  
Job Number: 22-014  
Drawn By: WCH CK'd By: SHP

Rev	Description	Date

Sheet Name:  
**Landscape Plan**

Sheet Number:  
**L100**

**Planting Schedule:**

Key	Quantity	Botanical Name	Common Name	Size	Notes
<b>SHADE TREES</b>					
QP*	7	Quercus phellos	Willow Oak	2" cal.	6' CT-Central leader, full, well branched
UA*	6	Ulmus americana 'Princeton'	Princeton Elm	2" cal.	6' CT-Central leader, full, well and low branched
<b>EVERGREEN TREES</b>					
IA	3	Ilex x attenuata 'Fosteri'	Foster's Holly	10' hgt. min.	3' CT-FTG, full, well branched
IN	3	Ilex x 'Nellie R. Stevens'	Nellie Stevens Holly	8' hgt. min.	FTG, open branching
<b>ORNAMENTAL TREES</b>					
LI	3	Lagerstroemia indica x fauriei 'Natchez'	Natchez Crape Myrtle	8' hgt. min.	MT, 3 cane min., full & well branched, white flowers
MV	1	Magnolia virginiana 'Jim Wilson'	Moonglow Sweetbay Magnolia	8' hgt. min.	MT, 3 cane min., full, well branched, white flowers
<b>SHRUBS</b>					
AR	85	Abelia x grandiflora 'Rose Creek'	Rose Creek Abelia	3' gal.	3' o.c., full & dense, pink/white flowers
PL	75	Prunus laurocerasus 'Otto Luyken'	Otto Luyken Laurel	3 gal.	4' o.c., full & dense
RO	10	Rosa 'Radrazz'	Knockout Rose	3 gal.	4' o.c., full & dense, red flowers
<b>GROUNDCOVERS &amp; PERENNIALS</b>					
DE	137	Dryopteris erythrosora 'Brilliance'	Brilliance Autumn Fern	1 gal.	18" o.c., full & dense
HC	178	Hypericum calycinum	Creeping St. John's Wort	1gal.	18" o.c., full & dense, yellow flowers
HS	9	Hemerocallis 'Stella de Oro'	Stella de Oro Daylily	1 gal.	24" o.c., full & dense, yellow flowers
LMV	638	Liriope muscari 'Variegata'	Variegated Liriope	1 gal.	18" o.c., full & dense
PAL	22	Perovskia atriplicifolia 'Little Spire'	Little Spire Russian Sage	1 gal.	30" o.c., full & dense, blue flowers
<b>ORNAMENTAL GRASSES</b>					
PA	34	Pennisetum alopecuroides 'Cassian's Choice'	Cassian's Choice Pennisetum	1 gal.	24" o.c., full & dense
PVS	73	Panicum virgatum 'Shenandoah'	Shenandoah Switchgrass	1 gal.	3' o.c., full & dense
<b>SEED</b>					
SEED	13,500	Festuca arundinacea	Turf-type Tall Fescue	sf	SF is approximate, contractor to verify in field
<b>HARDSCAPE</b>					
RR	460	River Rock		2-3"	3-4" Depth

\* Contractor to provide quantity for mulch.  
\* Trees with \* to reach 40' minimum at maturity.

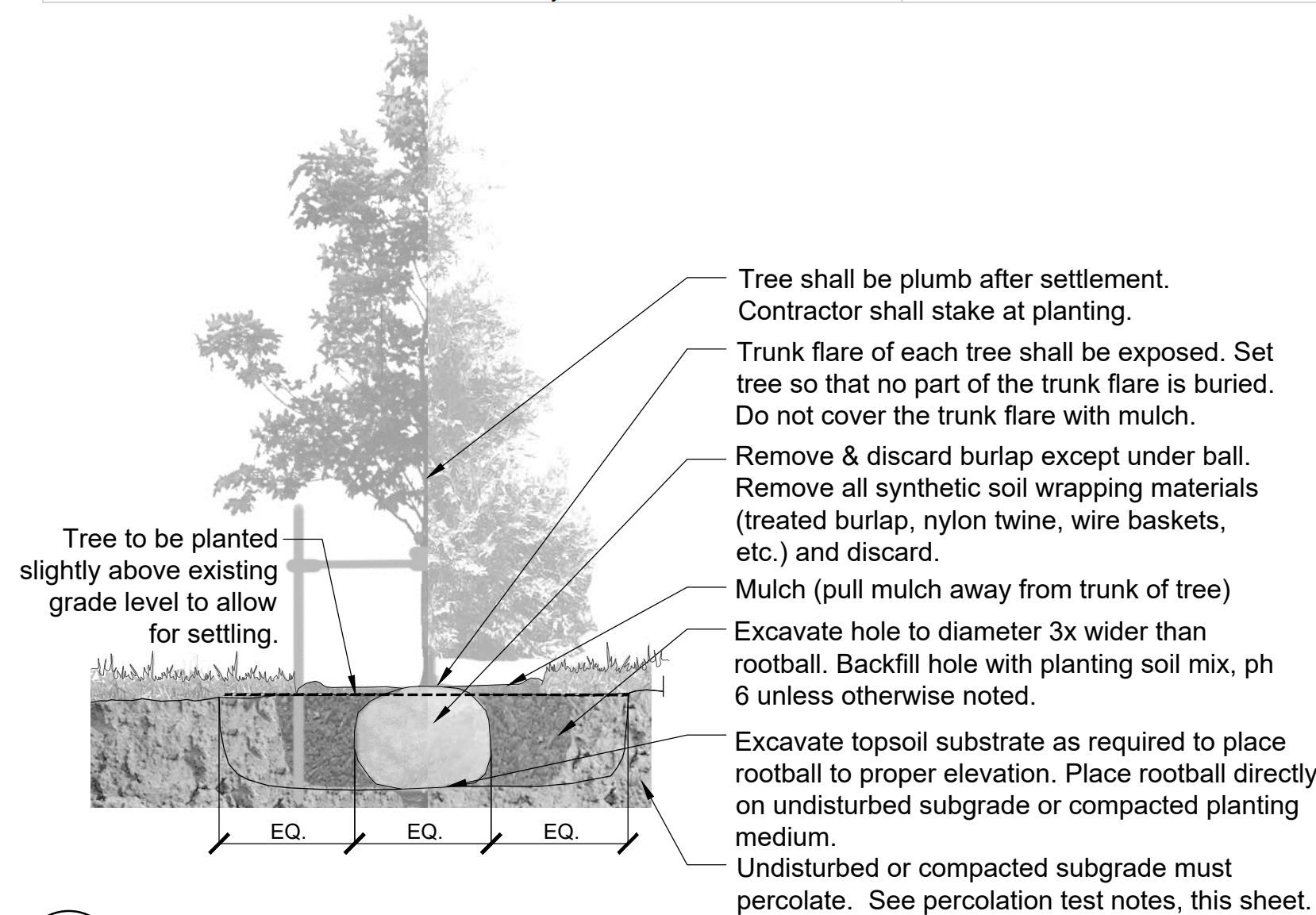

**1 Tree Planting**  
Scale: NTS

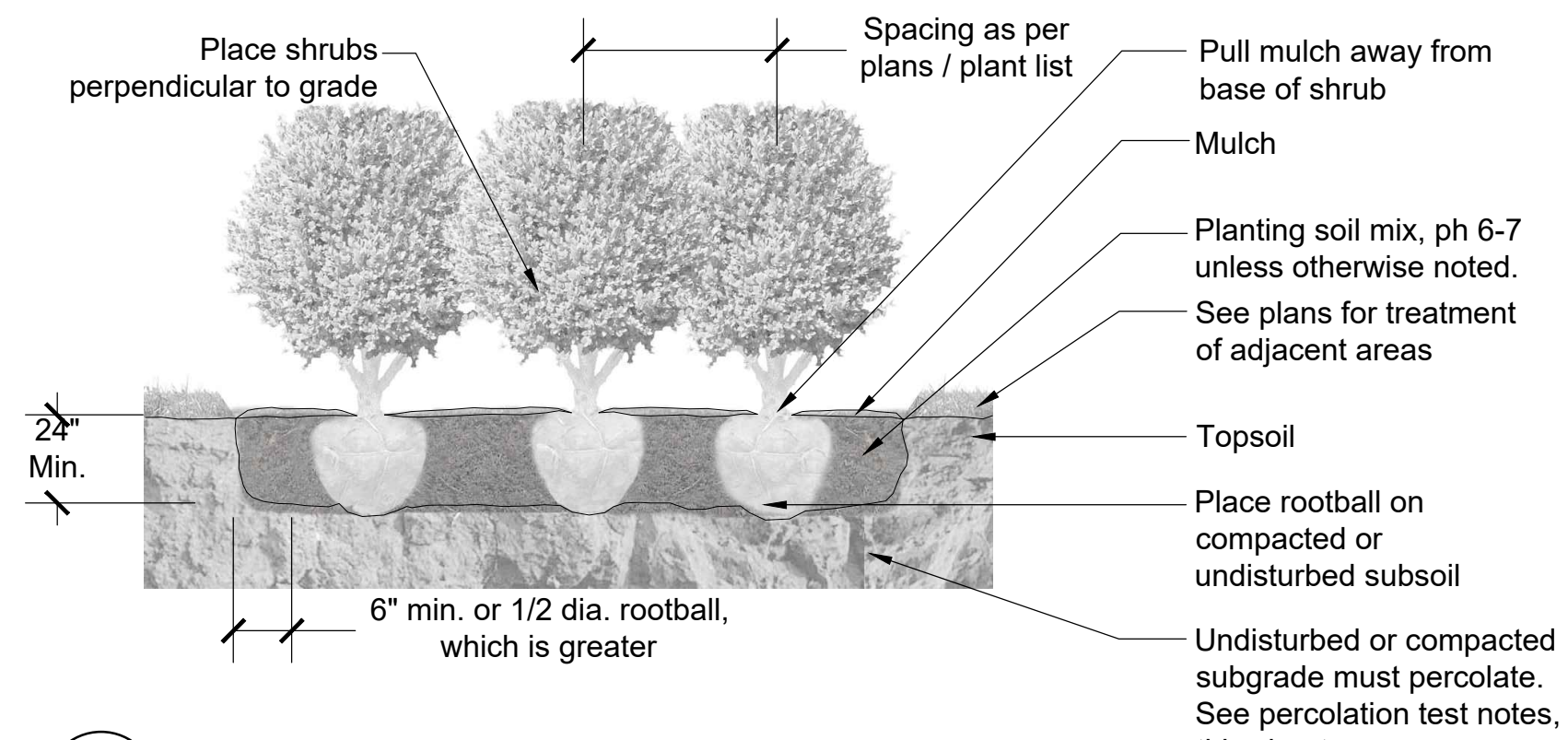

**2 Shrub Planting**  
Scale: NTS

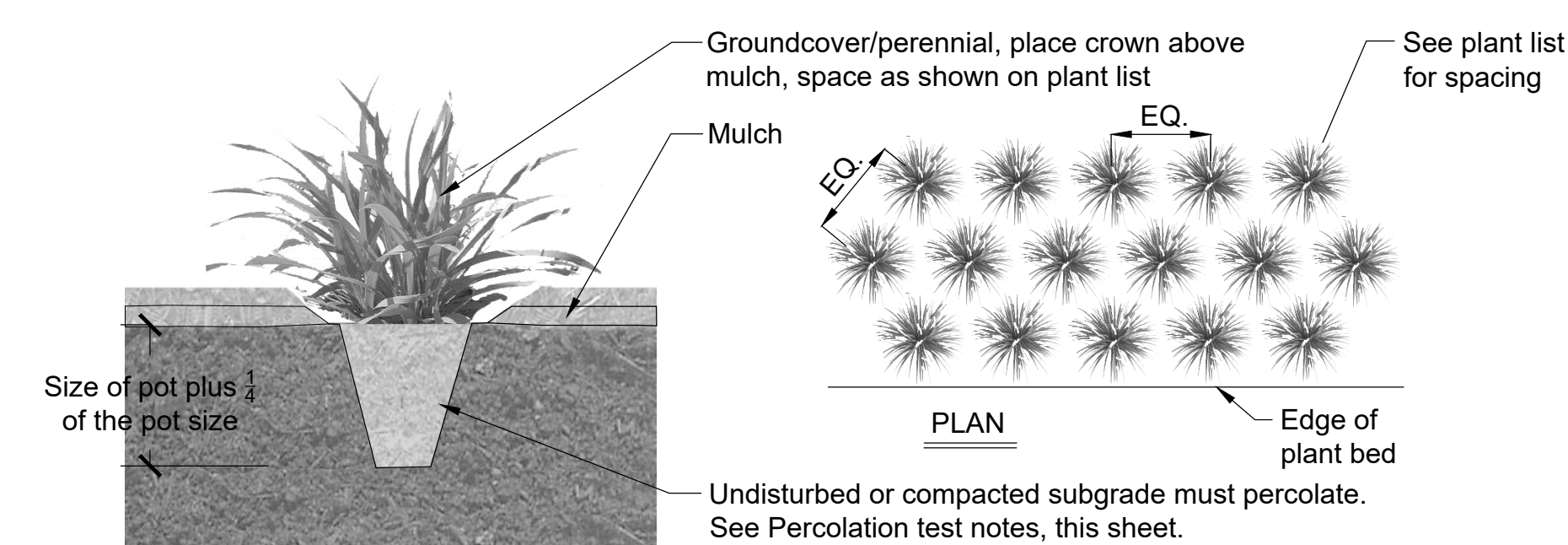

**3 Groundcover/Perennial Planting**  
Scale: NTS

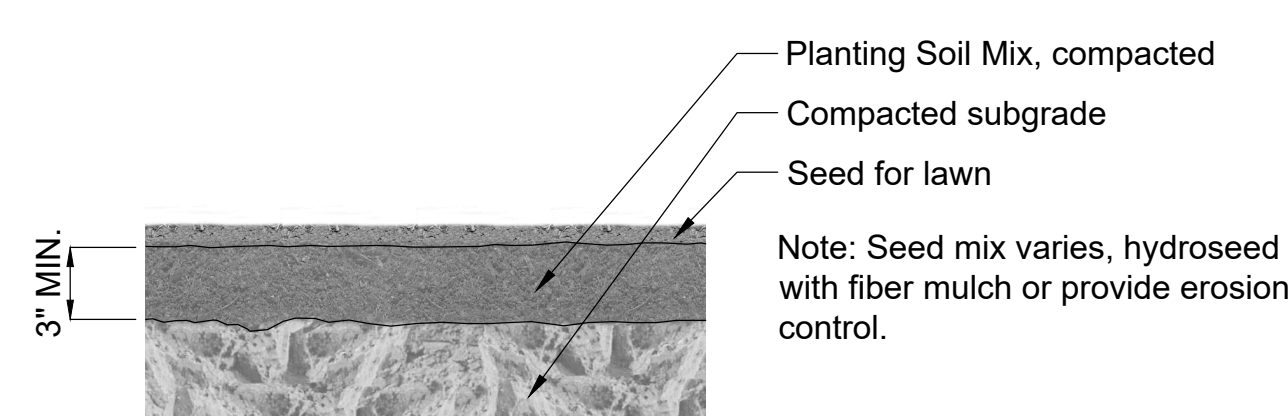

**4 Seeding**  
Scale: NTS

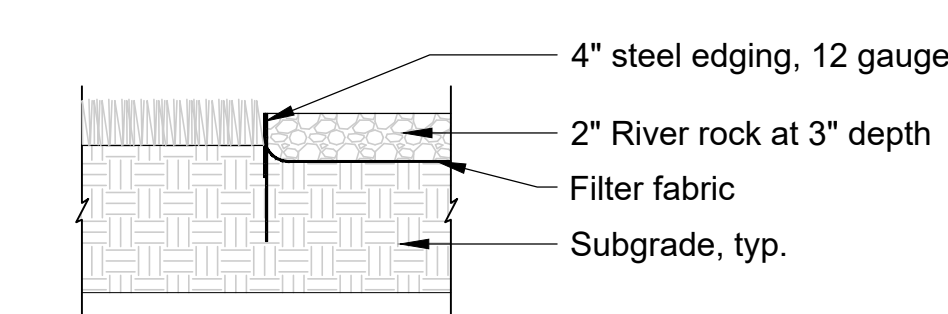

Notes:  
1) Top of river rock to be flush with curb  
2) Top of metal edging to be flush with top of river rock

**5 Steel Edge & River Rock**  
Scale: NTS



**River Rock**  
-By: Local Source  
-Size: 2"  
-Depth: 3"  
-Color: Browns and Greys  
-Quantity: 460 SF  
  
All river rock shall come from the same local source and be washed before being brought on site



**Steel Edging**  
-By: COL-MET or Equal  
-Size: 4"  
-Gauge: 12  
-Color: Black  
-Quantity: 774 LF  
  
www.colmet.com  
800-829-8225

**Planting Notes:**

- Contractor shall verify all existing conditions in the field and report any discrepancies to the Owner's Representative prior to starting work.
- No planting shall occur until soil sample results have been received from all planting areas and soils are properly amended based on the results of the soil tests. See this sheet for soil sampling instructions.
- No planting shall occur until percolation testing has been completed and soils have been properly amended to drain. See this sheet for percolation testing procedures.
- All new plant material shall conform to the guidelines established for nursery stock published by the American Association of Nurserymen, Inc. In addition, all new plant material for the project shall be of the highest specimen quality. Plant material delivered to the site that does not meet the requirements stated herein may be rejected by the Owner's Representative.
- Do not assume trunk flare will be exposed at the nursery. Contractor to expose trunk flares to check for root girdling. Pull mulch away from the trunk flare of trees and from the base of all shrubs.
- No plant material shall be planted before acceptance of rough grading. The finished grade shall not cover any part of the tree trunk flare. See tree planting detail.
- All new plants shall be balled and burlapped or container grown unless otherwise noted on the plant list.
- The Contractor shall locate and verify all existing utility lines prior to planting and report any conflicts to the Owner's Representative.
- Planting plans are not layout plans. Plants may need to be shifted in the field, based on the existing conditions. Coordinate with the Landscape Architect prior to any changes.
- All lawn areas disturbed by construction operations inside and outside the limit of work shall be prepared and seeded.
- Prepare all shrub beds with planting soil to a minimum depth matching the depth of shrub root balls; prepare perennial beds with a minimum of 12" planting loam; prepare groundcover beds with a minimum of 6" planting loam.
- All plant beds are to receive one and a half inches (1.5") of double shredded hardwood mulch.
- Thoroughly water trees and shrubs during the first 24 hours after planting. Wet the soil to a depth of 18-24". When runoff starts, stop watering, let the water soak in and repeat until the proper depth is wet.
- Any proposed substitutions of plant species shall be made with plants of equivalent overall form, height, branching habit, flower, leaf, color, fruit, and culture only as approved by the Owner's Representative.
- All areas to be seeded shall receive soil preparation as specified prior to seeding or sodding, unless otherwise noted on plan.
- Contractor's base bid to include all materials, labor, permits, equipment, tools, insurance, etc. to perform the work as described in the contract documents.
- Contractor to complete work within schedule established by Owner.
- Contractor to provide one year warranty for all material from date of substantial completion. Contractor to provide interim maintenance (watering, pruning, fertilizing, guying, mowing, trimming, adequate drainage of ponding areas, edging, weeding, mulching, and general landscape clean-up) until substantial completion notice is provided by the Owner's Representative. Application of insecticides/herbicides must be approved by the Owner's Representative prior to use on site.
- See civil drawings for further information regarding:
  - Erosion and sediment control.
  - Locations of existing and proposed structures, paving, driveways, cut and fill areas, and retention areas.
  - Limits of construction.
  - Locations of existing and proposed utilities or easements.
- Plant beds to join walks or walls at an angle between 90° & 60°.
- Shade trees to be planted a minimum of 5' from sidewalks, water line, sewer line or manholes. Evergreen and ornamental trees to be planted a minimum of 3' from sidewalks, water line, sewer line or manholes.
- Mulch rings around shade trees to be a minimum diameter of 4' and a minimum of 3' around ornamental and evergreen trees. If evergreen trees are specified as full to ground, mulch ring to extend a minimum of 12" beyond the edge of plant.
- Square footage of seed quantities is approximate and is an estimate of the disturbed areas. Contractor to verify quantities prior to purchase and installation.

**Soil Sampling Notes:**

- Using a spade, dig a v-shape hole to a 6" depth; then cut a thin slice of soil from one side of the hole. Place the slice in a plastic bucket, do not use a metal bucket. Mix slices together and fill a plastic sample bag with three (3) cups of dirt. The sample bags can be ziploc bags that are labeled with the project name and sample number.
- A well mixed composite from 10 to 20 random locations should be subsampled to make the three (3) cup sample.
- Mark the plan to show soil sample locations.
- Send samples to A & L Analytical Labs, Inc., 2790 Whitten Road, Memphis, Tennessee 38133, 800-264-4522, www.al-labs.com.
- Results to be copied to the Owner.

**Percolation Test Notes:**

- Dig a hole 18-24" deep & a minimum of 6" wide.
- Fill hole with water to the top and let drain for several hours. Ideally let the hole pre-wet over night and test the following day.
- Refill hole to within a couple inches of the top.
- To aid in measurement, place a stick across the top of the hole and use a second stick to mark periodic drops in water level; mark side of hole; or mark soil on side of hole with nail or stick.
- Measure drop in water level after 30 minutes and one hour. If possible measure drop in water level the next day.
- Determine drop in water level per hour. If water level in hole drops more than one inch per hour, it is well drained and suitable for all plant species.



This drawing is the property of Hedstrom Landscape Architecture, LLC and is not to be reproduced or copied in whole or in part without the authorization from Hedstrom Landscape Architecture, LLC. It is to be used for the project specifically identified herein and is not to be used on any other project. The Contractor is responsible for verifying all field measurements, quantities, dimensions, and related field construction criteria.

Any discrepancies, inconsistencies or ambiguities found between the drawings, specifications, and site conditions shall be immediately reported to the Landscape Architect in writing. The Landscape Architect will promptly correct the same in writing. Work done by the Contractor after discovery of such discrepancies, inconsistencies, or ambiguities shall be done at the Contractor's risk.

**Law Family Dentistry**  
10810 Hardin Valley Road  
Knox County, TN

Not for Construction

Date: 03.14.2022  
Job Number: 22-014  
Drawn By: WCH CK'd By: SHP

Rev	Description	Date

Sheet Name:  
**Planting Schedule, Notes & Details**

Sheet Number:  
**L200**

4-J-22-UR  
Revised: 3/24/2022