

SITE NOTES

1. FILE NUMBER = 3-A-24-UR
 2. PARCEL NUMBER = 072-04501
 3. ADDRESS = 0 ROSCOE LANE
 4. AREA = 5.00 ACRES
 5. PROPOSED USES = 78 UNITS MULTI-FAMILY
 6. ZONING: RB, GENERAL RESIDENTIAL ZONE (USE ALLOWED)
 7. DENSITY PROVIDED MAXIMUM = 15.6 UNITS/AC / 12.0 UNITS/AC
 8. *SIDE/REAR SETBACKS (1/2/R) = 35'/15'/25'
 9. BUILDING HEIGHT = 3 STORES/42 FEET
- * REQUIRES PLANNING COMMISSION APPROVAL
 * SIDE AND REAR SETBACKS BASED ON THE HEIGHT OF THE BUILDINGS

PARKING NOTE

REQUIRED PARKING	
STANDARD	1 SPACE/(61)-BED DWELLING UNITS = 6 SPACES
	1.25 SPACES/(40) 2-BED DWELLING UNITS = 50 SPACES
	1.5 SPACES/(30) 3-BED DWELLING UNITS = 45 SPACES
	0.2 SPACES/(78) DWELLING UNITS = 16 SPACES
	TOTAL REQUIRED = 120 SPACES
GUEST	
* A MINIMUM 6 STALLS SHALL BE ADA ACCESSIBLE *	
PROVIDED PARKING	
STANDARD	= 113 SPACES
ADA	= 8 SPACES
	TOTAL PROVIDED = 121 SPACES

LEGEND

---	PROPERTY LINE
- - -	EXISTING CONTOUR
---	CURB INLET
○	DRAIN BASIN
○	FLARED END SECTION
---	INLINE DRAIN
---	SIDE OPEN INLET
---	FINISH CONTOUR
---	PROPOSED STORM SEWER

CONCEPTUAL PLAN
KNOXVILLE SITE
 KNOXVILLE, KNOX COUNTY, TENNESSEE
 FEBRUARY 16, 2024

NOT FOR CONSTRUCTION
 01/09/2024

Peaks of Knox
 USE ON REVIEW (3-A-24-UR) Revised: 2/20/2024

REVISIONS			22205	
NO	DESCRIPTION	DATE	ISSUE DATE	CLIENT
			01/09/2024	Resource Housing Group, Inc.
				ADDRESS ROSCOE LANE
				SCALE

A010
SITE PLAN

LANDSCAPING NOTES

- ALL LANDSCAPING SHALL CONFORM TO CURRENT CITY OF KNOXVILLE LANDSCAPING STANDARDS AND GUIDELINES.
- ALL LANDSCAPING PLANT SIZE SHALL BE PER SECTION 12.4(A) OF THE CURRENT CITY OF KNOXVILLE LANDSCAPING STANDARDS AND GUIDELINES.
- ALL NURSERY STOCK SHALL CONFORM TO THE CURRENT "AMERICAN STANDARDS FOR NURSERY STOCK" ANSI Z60.1.
- NO SUBSTITUTIONS (INCLUDING CULTIVARS) SHALL BE INSTALLED WITHOUT THE WRITTEN APPROVAL FROM THE LANDSCAPE DESIGNER.
- AFTER PLANTING, COVER THE AREA OF THE TREE PIT WITH 3" THICK SHREDED HARDWOOD MULCH. PULL THE MULCH BACK AROUND THE PLANT BASE SO NO MULCH TOUCHES THE BARK.
- FOR A MINIMUM OF 3 MONTHS AFTER PLANTING, ALL TREES AND SHRUBS SHALL BE WATERED ONCE A WEEK A MINIMUM OF 10 GALLONS BY A SLOW RELEASE WATERING DEVICE SIMILAR TO TREEGATOR, OR APPROVED EQUAL. IF 1" OR MORE OF RAIN FALLS ON THE SITE WITHIN 7 DAYS OF THE PREVIOUS WATERING, WATERING CAN BE SUSPENDED FOR 7 DAYS AFTER THE RAIN EVENT.
- MINIMUM PLANTING SIZES PER CODE SECTION 12.4(A):
 - SHADE TREES MUST HAVE A MINIMUM HEIGHT OF EIGHT FEET.
 - EVERGREEN TREES MUST HAVE A MINIMUM HEIGHT OF EIGHT FEET.
 - SINGLE STEM ORNAMENTAL TREES MUST HAVE A MINIMUM TRUNK SIZE OF 3.3-INCHES IN CALIPER. MULTIPLE STEM ORNAMENTAL TREES MUST HAVE A MINIMUM HEIGHT OF EIGHT FEET.
 - EVERGREEN OR DECIDUOUS SHRUBS MUST HAVE A MINIMUM HEIGHT OF 18-INCHES.

12.6 - PARKING AREA LANDSCAPING

- REQUIRED INTERIOR PARKING LANDSCAPE**
- 1 ISLAND PER 15 STALLS = 9 ISLANDS
 - 1 TREE PER SINGLE ISLAND = 7 TREES
 - 2 TREES PER DOUBLE ISLAND = 8 TREES
 - TOTAL REQUIRED TREES = 14 TREES
- PROVIDED INTERIOR PARKING LANDSCAPE**
- 1 ISLAND PER 15 STALLS (10 STALLS) = 9 ISLANDS
 - 1 TREE PER SINGLE ISLAND (5 SINGLES) = 8 TREES
 - 2 TREES PER DOUBLE ISLAND (4 DOUBLES) = 13 TREES
 - TOTAL REQUIRED TREES = 13 TREES

12.7 - SITE LANDSCAPING

FAÇADE REQUIREMENT	LANDSCAPING PROPOSED	LANDSCAPING REQUIRED
1 SHRUB / 3 LINEAR FEET OF BUILDING FAÇADE	194 SHRUBS	192 SHRUBS
BUILDING 1 (592 FEET)	194 SHRUBS	194 SHRUBS
BUILDING 2 (592 FEET)	223 SHRUBS	223 SHRUBS
BUILDING 3 (667 FEET)	89 SHRUBS	83 SHRUBS
COMMUNITY BUILDING (249 FEET)	700 SHRUBS	689 SHRUBS
TOTAL SHRUBS		
1 SHADE TREE OR 2 ORNAMENTAL TREES / 50 LINEAR FEET OF BUILDING FAÇADE	24 SHADE TREES	12 SHADE TREES
BUILDING 1 (592 FEET)	18 SHADE TREES	12 SHADE TREES
BUILDING 2 (592 FEET)	26 SHADE TREES	13 SHADE TREES
BUILDING 3 (667 FEET)	10 SHADE TREES	5 SHADE TREES
COMMUNITY BUILDING (249 FEET)	78 SHADE TREES	42 SHADE TREES
TOTAL TREES		

TYPE B SCREEN REQUIREMENT	LANDSCAPING PROPOSED	LANDSCAPING REQUIRED
1 TREE / 10 LINEAR FEET OF PROPERTY LINE	78 TREES	78 TREES
WEST PROPERTY LINE (761.08 FT)	50 TREES	50 TREES
EAST PROPERTY LINE (494.97 FT)	128 TREES	128 TREES
TOTAL SHRUBS		

LARGE DECIDUOUS SHADE TREES										
SYMBOL	LABEL	QTY	COMMON NAME	BOTANICAL NAME	MATURE HEIGHT (FT)	MATURE SPREAD (FT)	SHADE/SUN	ZONE	FLOWERING	NATIVE REGION
	GA	2	GREEN ASH	FRAXINUS PENNSYLVANICA	50-70	35-50	FULL SUN	3-9	YES, APRIL-MAY	CENTRAL & EASTERN U.S.
	TT	2	TULIP TREE	LIRIODENDRON TULIPIFERA	60-80	30-50	FULL SUN	4-9	YES, MAY-JUNE	EASTERN U.S.
	SM	4	SUGAR MAPLE	ACER SACCHARUM	40-80	30-60	FULL SUN-PART SHADE	3-9	NA	EASTERN U.S.

MEDIUM DECIDUOUS SHADE TREES										
SYMBOL	LABEL	QTY	COMMON NAME	BOTANICAL NAME	MATURE HEIGHT (FT)	MATURE SPREAD (FT)	SHADE/SUN	ZONE	FLOWERING	NATIVE REGION
	RM	2	RED SUNSET RED MAPLE	ACER RUBRUM 'RED SUNSET'	40-50	30-40	FULL SUN-PART SHADE	3-9	YES, MARCH	CENTRAL & EASTERN U.S.
	BG	2	BLACK GUM	NYSSA SYLVATICA 'WILDFIRE'	30-50	20-30	FULL SUN-PART SHADE	3-9	NA	CENTRAL & EASTERN U.S.
	CB	2	CULLY HERITAGE RIVER BIRCH	BETULA NIGRA 'CULLY HERITAGE'	40-70	40-60	FULL SUN-PART SHADE	4-9	NA	CENTRAL & EASTERN U.S.

SMALL DECIDUOUS SHADE TREES										
SYMBOL	LABEL	QTY	COMMON NAME	BOTANICAL NAME	MATURE HEIGHT (FT)	MATURE SPREAD (FT)	SHADE/SUN	ZONE	FLOWERING	NATIVE REGION
	SB	13	SPIREAEBERRY	AMELANCHIER ARBORVITAE	15-25	12-15	FULL SUN-PART SHADE	4-9	YES, MARCH-APRIL	CENTRAL & EASTERN U.S.
	FD	13	FLOWERING DOGWOOD	CORNUS FLORIDA	15-30	15-30	FULL SUN-PART SHADE	5-9	YES, APRIL-MAY	CENTRAL & EASTERN U.S.
	RB	13	EASTERN REDBUD	CERIS CANADENSIS	20-30	25-35	FULL SUN-PART SHADE	4-8	YES, APRIL	CENTRAL & EASTERN U.S.
	HH	13	AMERICAN HOP HORNBREAM	OSTRYA VIRGINIANA	25-40	20-30	FULL SUN-PART SHADE	3-9	NA	CENTRAL & EASTERN U.S.
	RV	13	RUSTY BLACKHAW VIBURNUM	VIBURNUM RUFIDULM	10-20	10-20	FULL SUN-PART SHADE	5-9	YES, APRIL-MAY	CENTRAL & EASTERN U.S.
	FT	13	FRINGE TREE	CHONANTHUS VIRGINICUS	12-20	12-20	FULL SUN-PART SHADE	3-9	YES, MAY-JUNE	CENTRAL & EASTERN U.S.

DECIDUOUS SHRUBS										
SYMBOL	LABEL	QTY	COMMON NAME	BOTANICAL NAME	MATURE HEIGHT (FT)	MATURE SPREAD (FT)	SHADE/SUN	ZONE	FLOWERING	NATIVE REGION
	RC	40	RED CHOKEBERRY	ARONIA ARBUTIFOLIA 'BRILLIANTISSIMA'	6-8	3-4	FULL SUN-PART SHADE	4-9	YES, APRIL	CENTRAL & EASTERN U.S.
	BC	42	BLACK CHOKEBERRY	ARONIA MELANOCARPA	3-6	3-6	FULL SUN-PART SHADE	3-9	YES, MAY	CENTRAL & EASTERN U.S.
	HM	122	MUNCHON HYDRANGEA	HYDRANGEA QUERCIFOLIA 'MUNCHON'	3-4	3-4	PART SHADE	5-9	YES, JUNE-SEPTEMBER	CENTRAL & SOUTHEASTERN U.S.
	BB	61	BUTTON BUSH 'SUGAR SHACK'	CEPHALANTHUS OCCIDENTALIS 'SUGAR SHACK'	3-4	3-4	FULL SUN-PART SHADE	4-10	YES, JUNE-JULY	CENTRAL & EASTERN U.S.
	AV	61	ARROWWOOD VIBURNUM	VIBURNUM DENTATUM 'CHRISTOM' BLUE MUFFIN	3-5	3-4	FULL SUN-PART SHADE	3-8	YES, MAY-JUNE	EASTERN U.S.
	AS	87	AROMATIC SUMAC	RHUS AROMATICA	2-6	6-10	FULL SUN-PART SHADE	3-9	NA	U.S.
	VS	80	VIRGINIA SWEETSPIRE	ITEA VIRGINICA 'HENRY'S GARNET'	3-4	4-6	FULL SUN-PART SHADE	5-9	YES, MAY-JUNE	EASTERN U.S.
	LH	74	LITTLE HENRY VIRGINIA SWEETSPIRE	ITEA VIRGINICA 'SPRICKLE LITTLE HENRY'	1.5-2	2-2.5	FULL SUN-PART SHADE	3-9	YES, JUNE-JULY	CENTRAL & SOUTHEASTERN U.S.
	HA	41	SMOOTH HYDRANGEA	HYDRANGEA ARBORESCENS 'ANNABELLE'	3-5	4-6	PART SHADE	3-9	YES, JUNE-SEPTEMBER	CENTRAL & EASTERN U.S.
	HB	82	BIGLEAF HYDRANGEA	HYDRANGEA MACROPHYLLA 'BALMER' ENDLESS SUMMER	3-4	3-4	PART SHADE	4-9	YES, JULY-SEPTEMBER	EAST ASIA & CENTRAL AMERICA

CONIFERS OR EVERGREEN TREES										
SYMBOL	LABEL	QTY	COMMON NAME	BOTANICAL NAME	MATURE HEIGHT (FT)	MATURE SPREAD (FT)	SHADE/SUN	ZONE	FLOWERING	NATIVE REGION
	HO	64	AMERICAN HOLLY	ILEX OPACA	15-30	10-20	FULL SUN-PART SHADE	5-9	NA	CENTRAL & EASTERN U.S.
	AR	64	GREEN GIANT ARBORVITAE	THUJA 'GREEN GIANT'	40-60	12-18	FULL SUN-PART SHADE	5-9	NA	CENTRAL & EASTERN U.S.

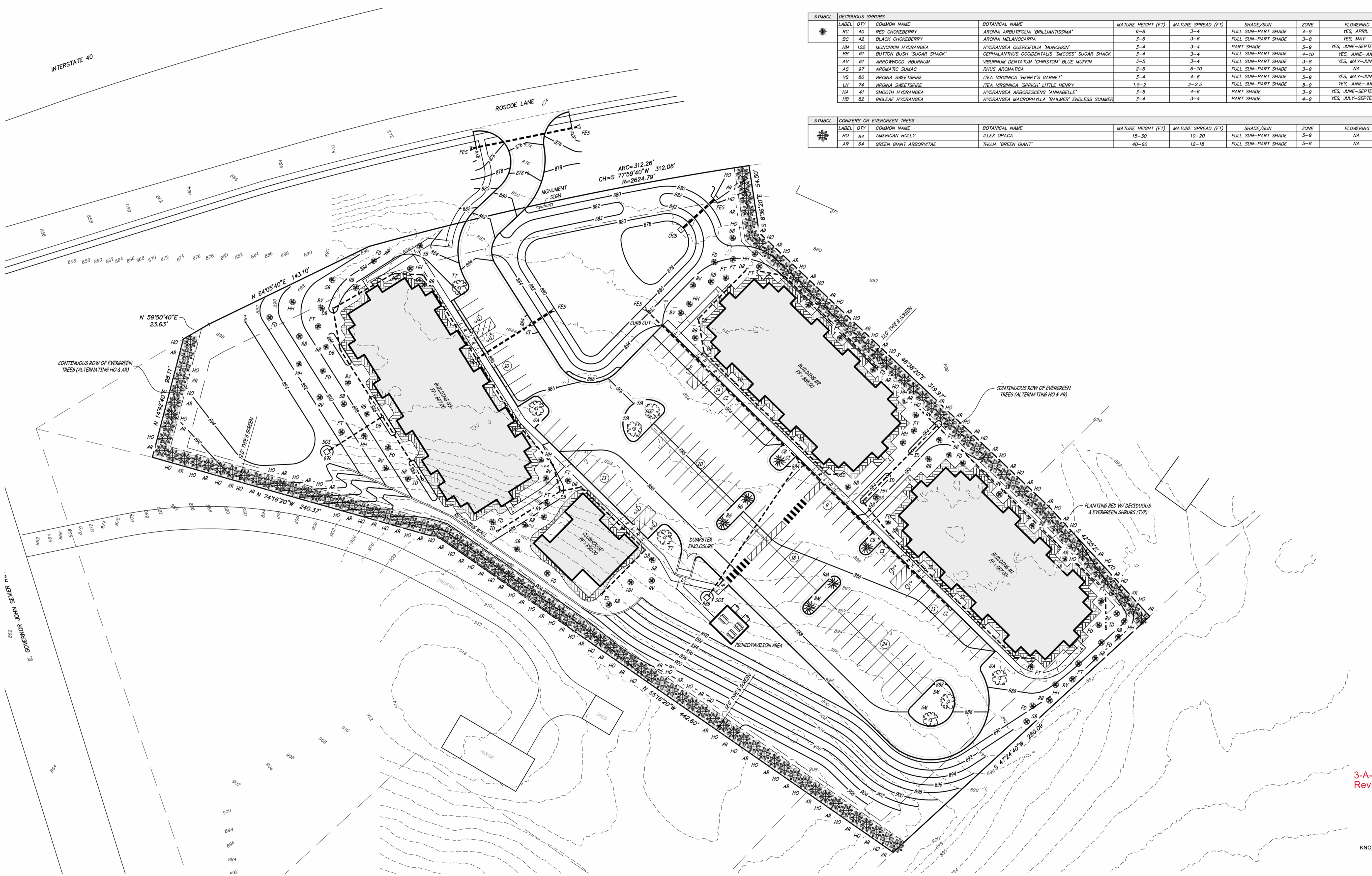

3-A-24-UR
Revised: 2/22/2024

LANDSCAPE PLAN
KNOXVILLE SITE
KNOXVILLE, KNOX COUNTY, TENNESSEE
FEBRUARY 22, 2024



SCALE: 1" = 10'

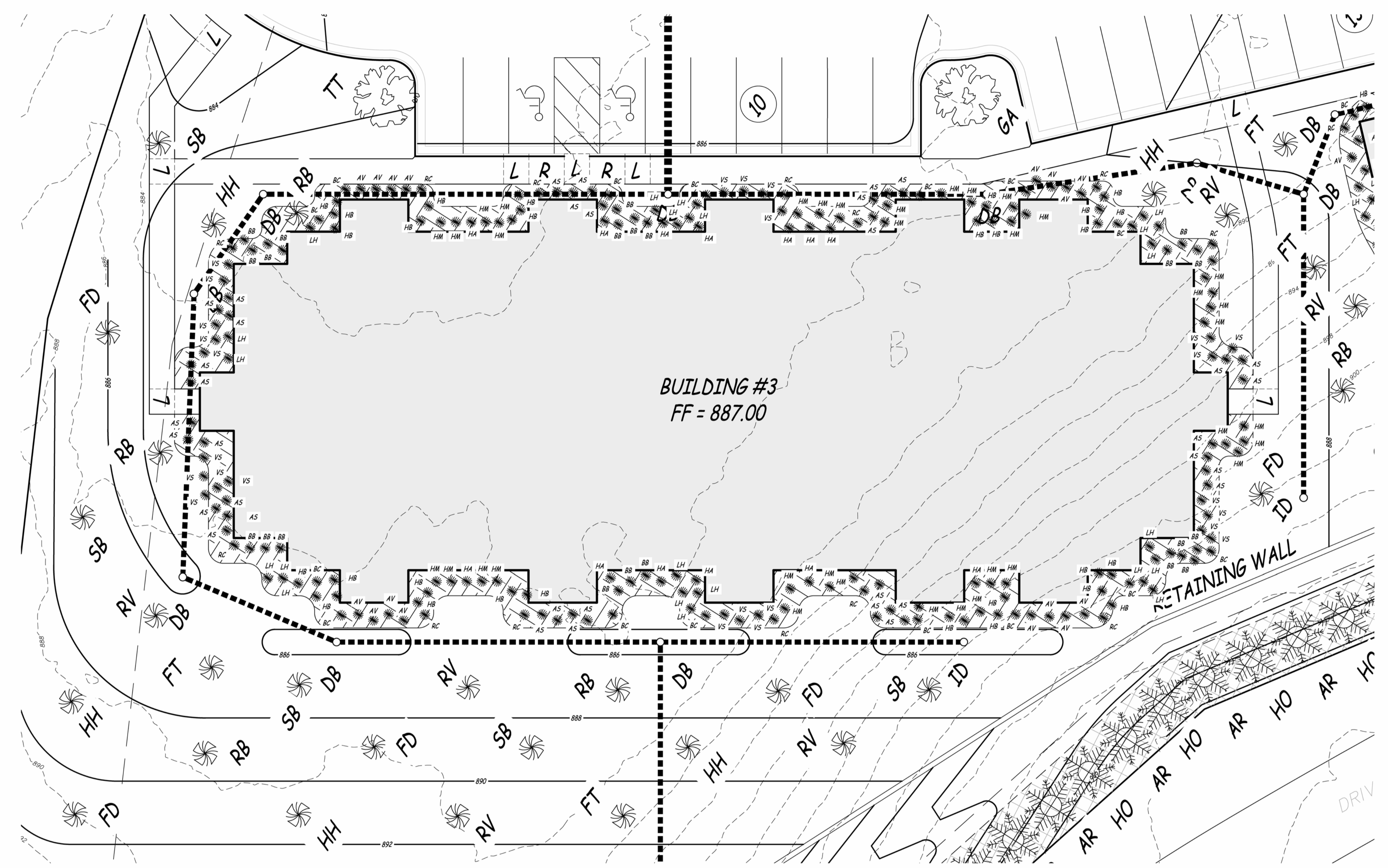

BUILDING #3
FF = 887.00

RETAINING WALL

DRIV

3-A-24-UR
Revised: 2/22/2024

LANDSCAPE PLAN
KNOXVILLE SITE
KNOXVILLE, KNOX COUNTY, TENNESSEE
FEBRUARY 22, 2024

NOT FOR
CONSTRUCTION
01/09/2024

Peaks of Knox
USE ON REVIEW (3-A-24-UR)

REVISIONS			22205	
NO	DESCRIPTION	DATE	ISSUE DATE	Peaks of Knox
			01/09/2024	Resource Housing Group, Inc.
				ROSCOE LANE

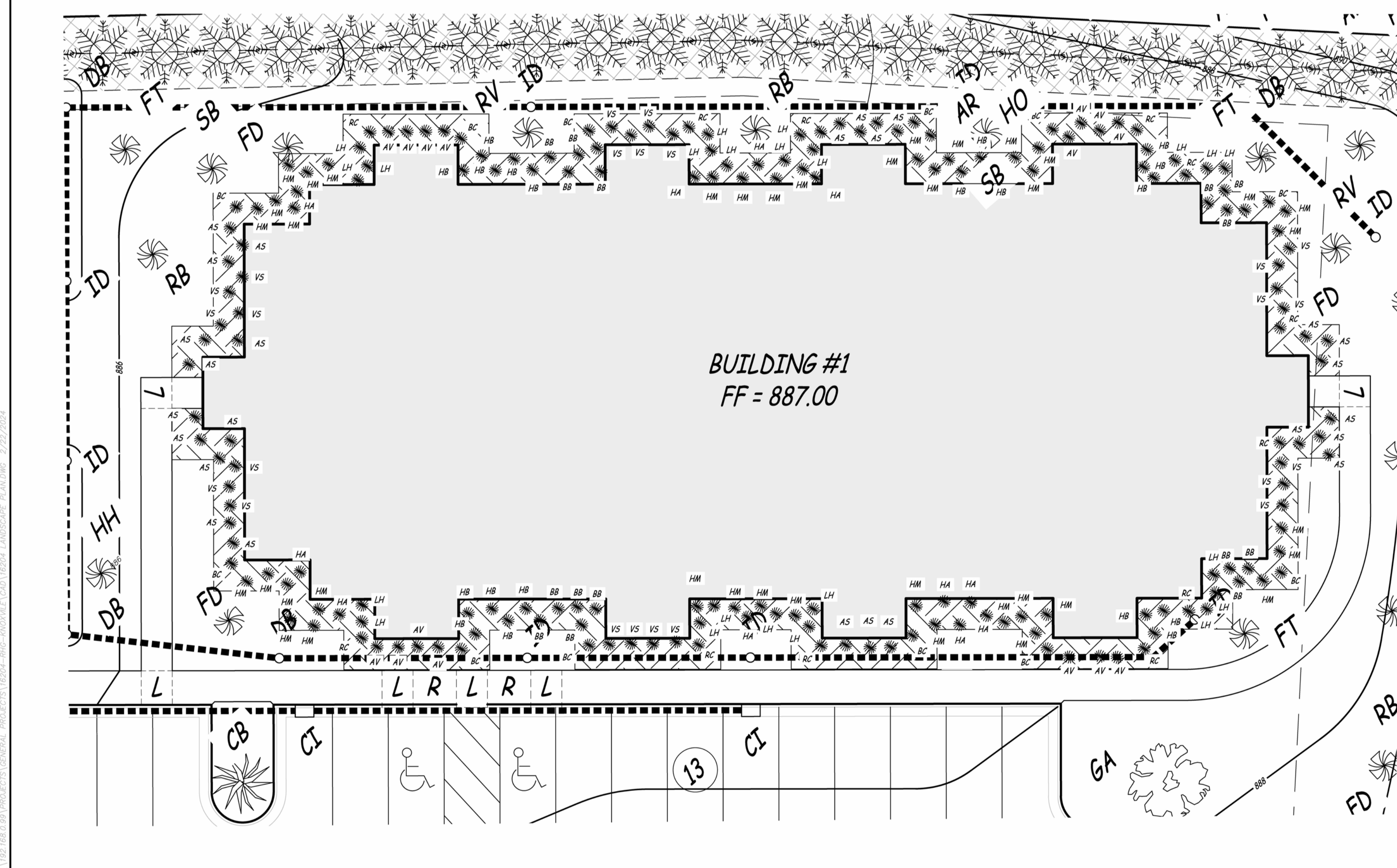
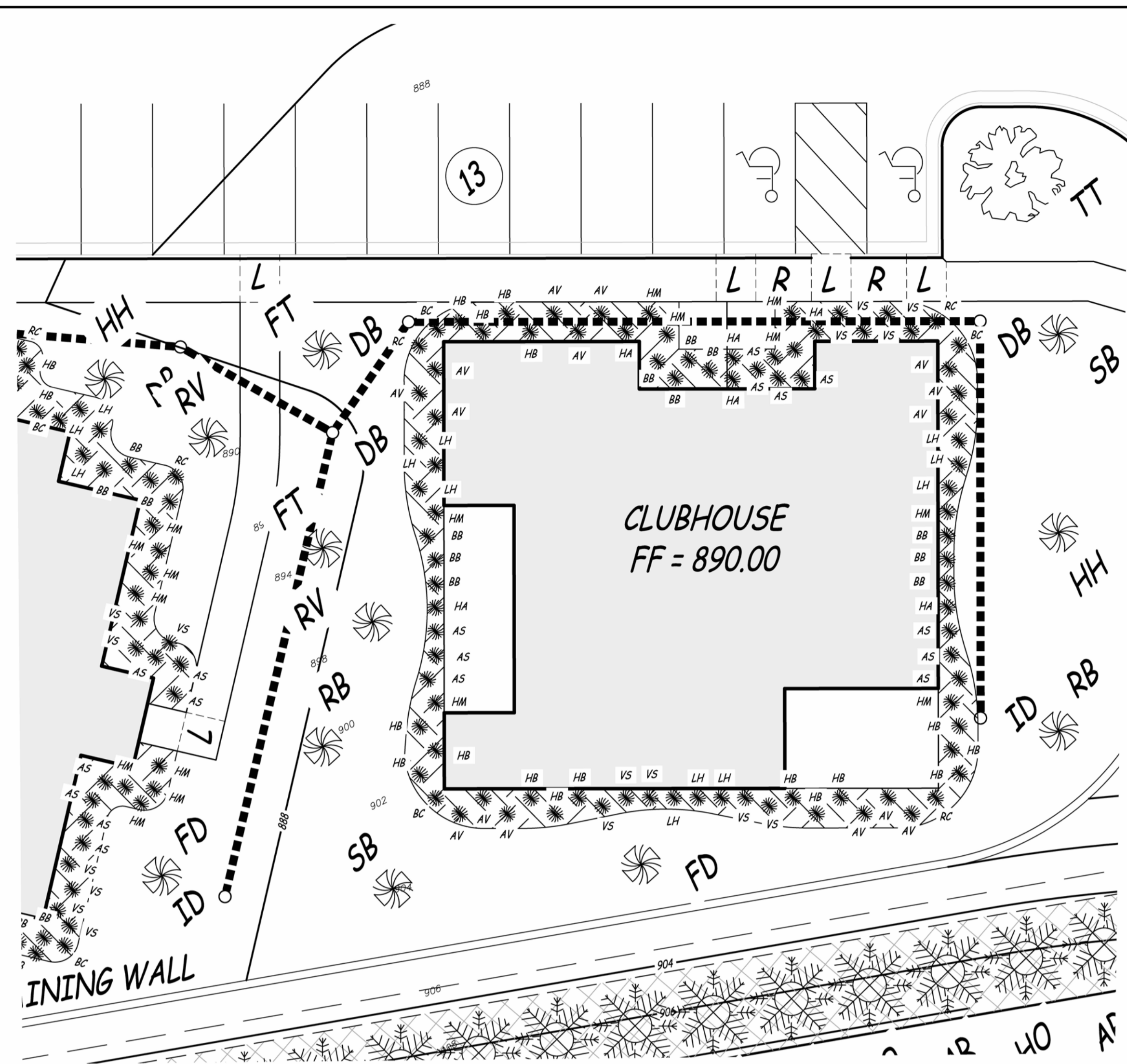
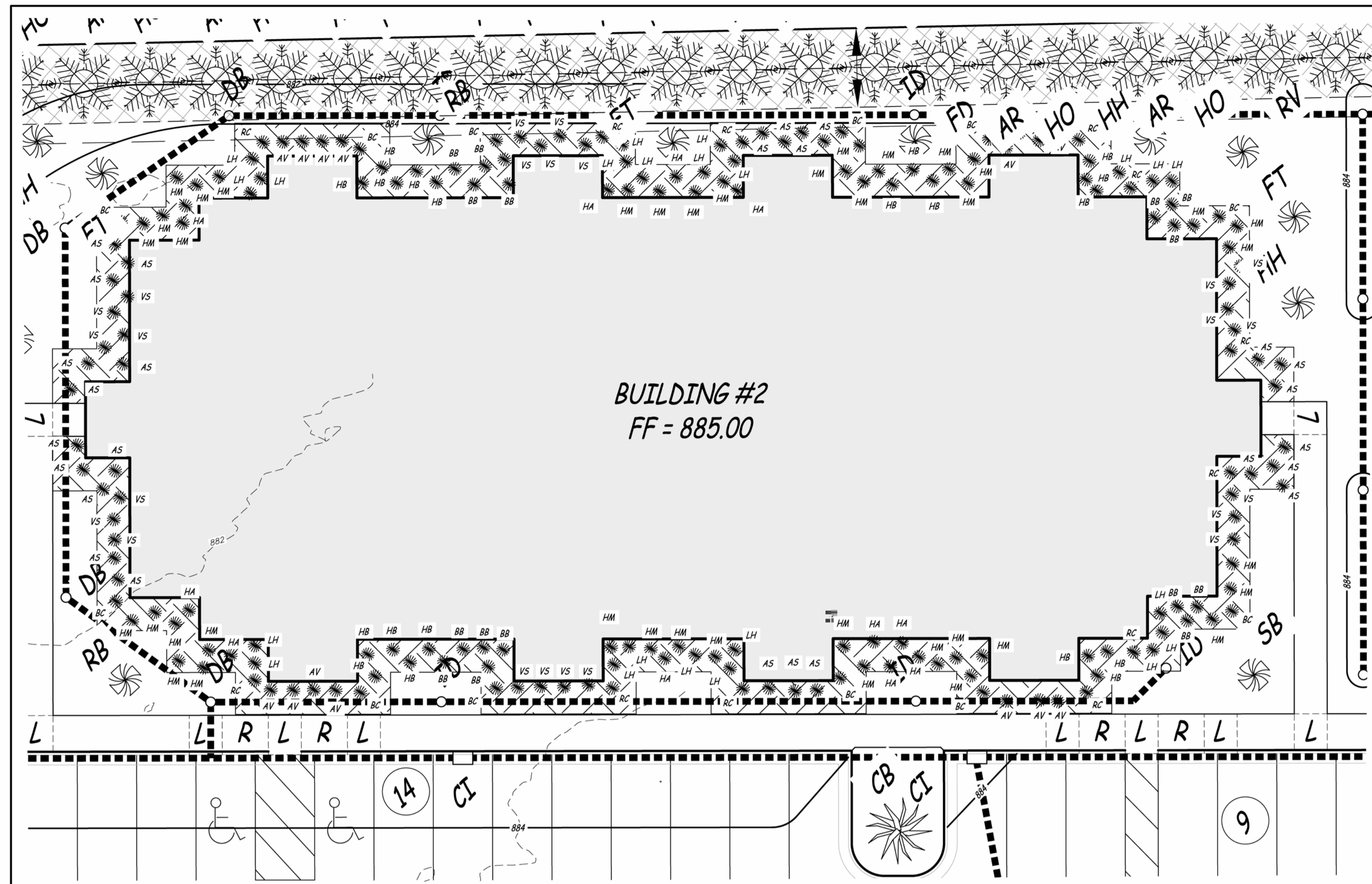

3-A-24-UR
Revised: 2/22/2024

LANDSCAPE PLAN
KNOXVILLE SITE
KNOXVILLE, KNOX COUNTY, TENNESSEE
FEBRUARY 22, 2024

REVISIONS			22205	Peaks of Knox
NO	DESCRIPTION	DATE	ISSUE DATE	01/09/2024
			CLIENT	Resource Housing Group, Inc.
			ADDRESS	ROSCOE LANE
			SCALE	

A013
LANDSCAPE PLAN



1 COMMUNITY BUILDING - FLOOR PLAN
1/4" = 1'-0"

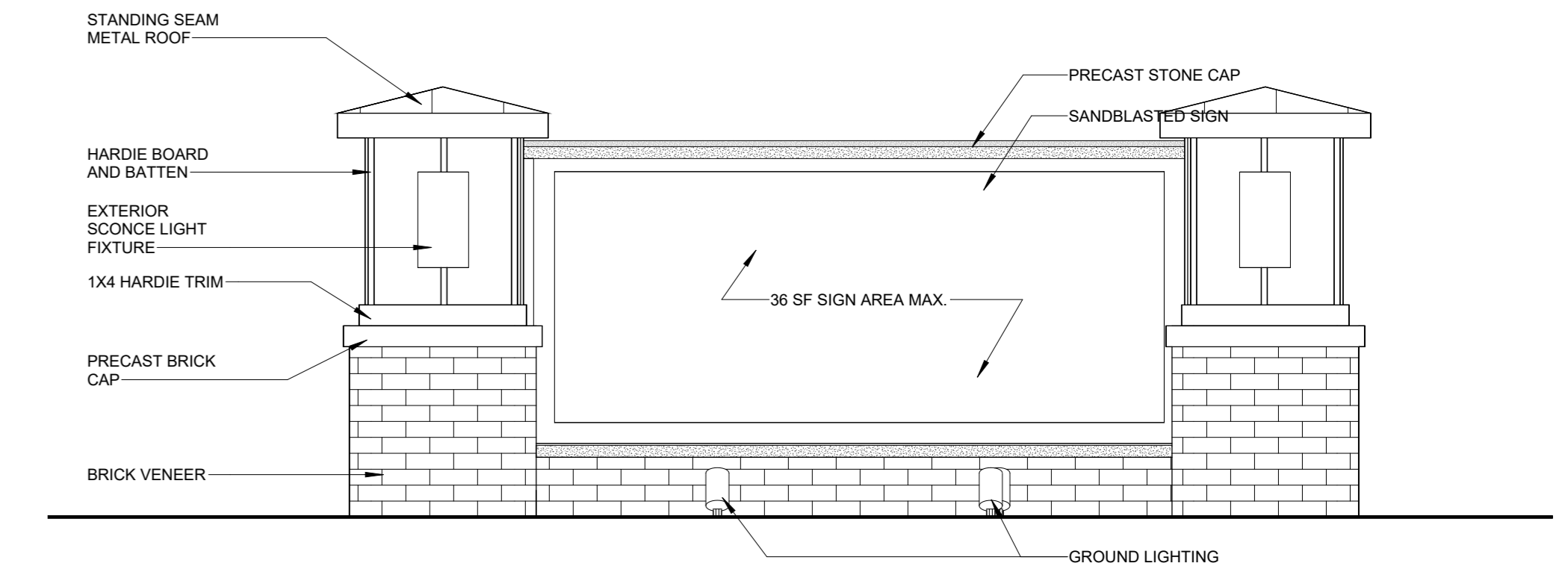

4 MONUMENT SIGN ELEVATION
1/2" = 1'-0"

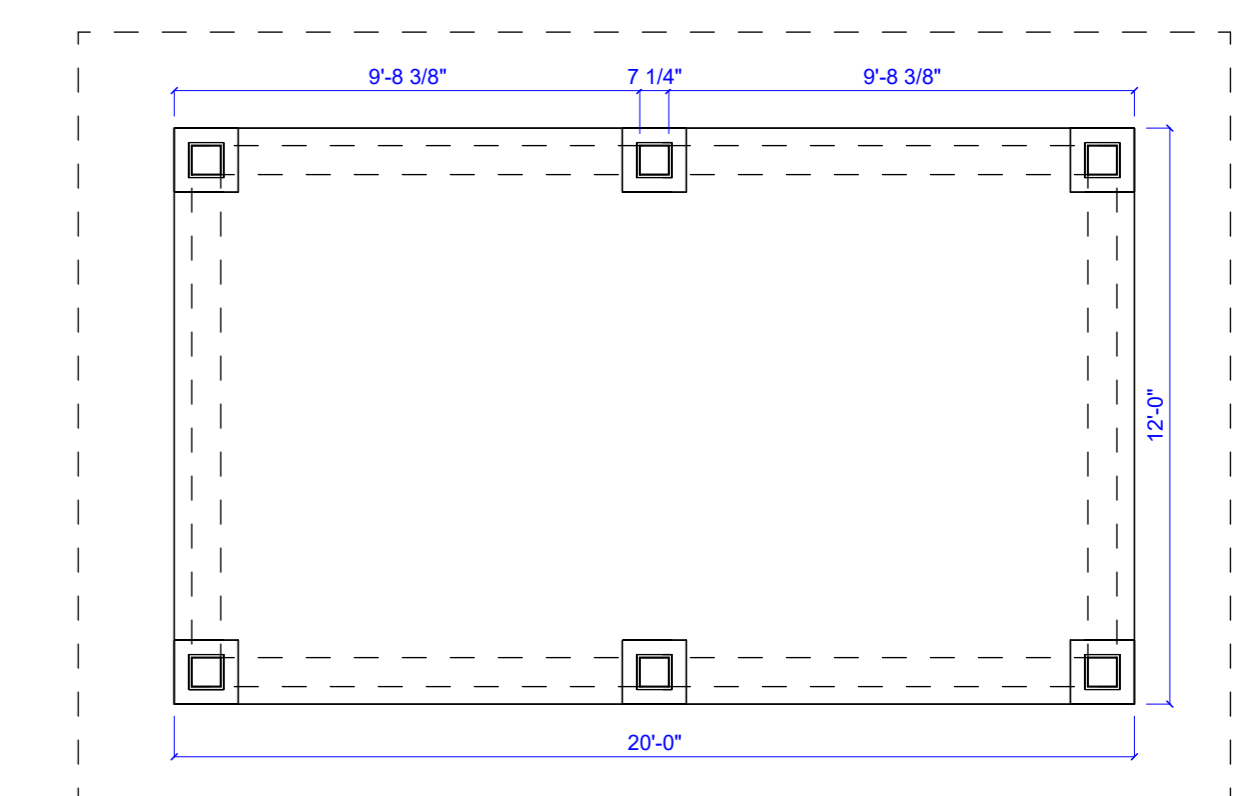

2 PAVILION FLOOR PLAN
1/4" = 1'-0"

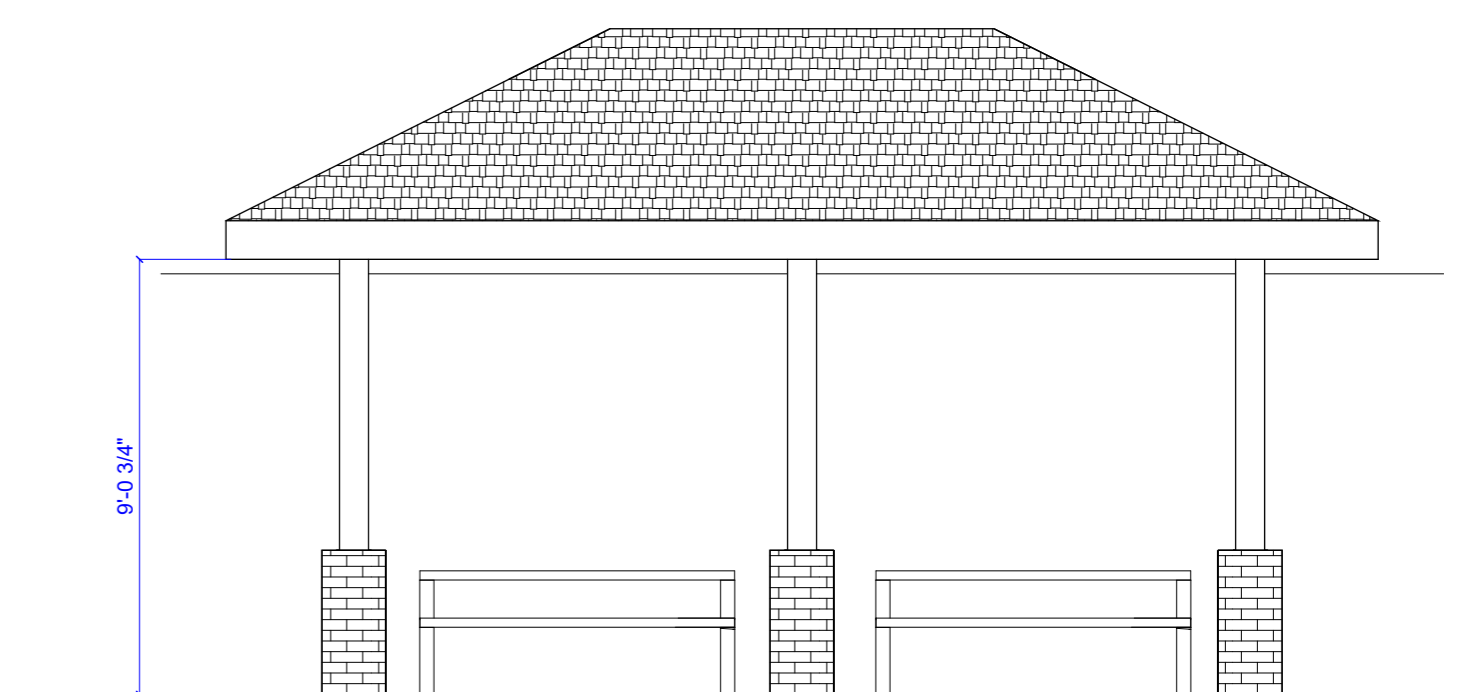

3 PAVILION ELEVATION
1/4" = 1'-0"



1 COMMUNITY BUILDING - FRONT ELEVATION
1/8" = 1'-0"

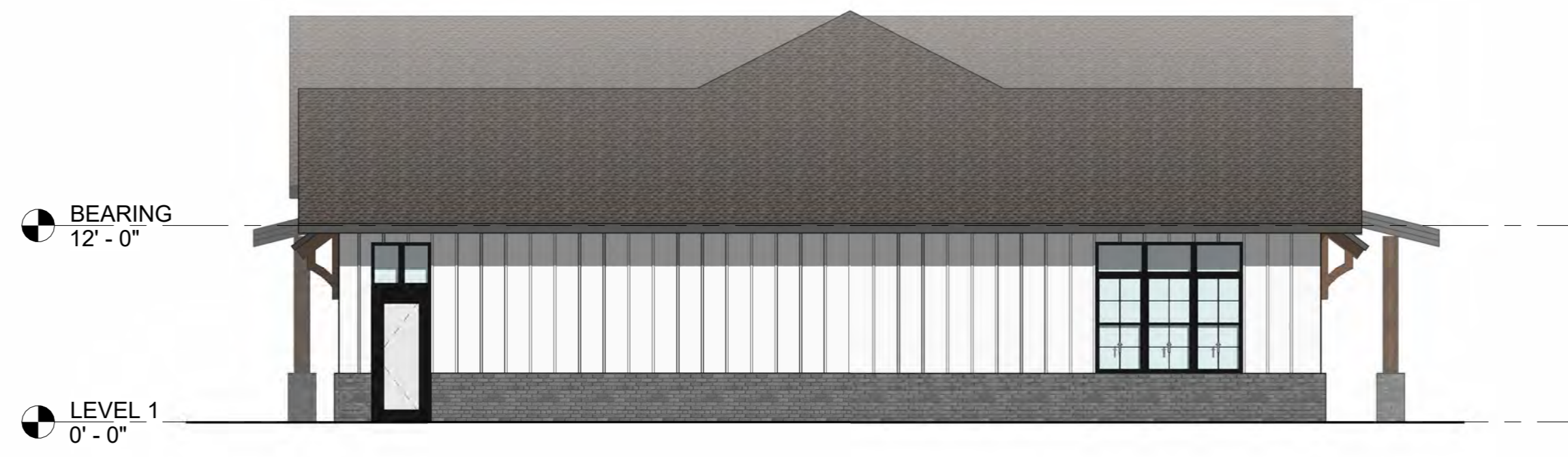

3 COMMUNITY BUILDING - SIDE ELEVATION 1
1/8" = 1'-0"



2 COMMUNITY BUILDING - REAR ELEVATION
1/8" = 1'-0"



4 COMMUNITY BUILDING - SIDE ELEVATION 2
1/8" = 1'-0"

MATERIAL LEGEND

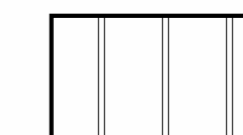
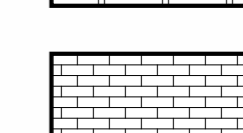
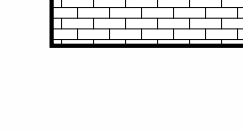
-  BOARD AND BATTEN
-  FIBER CEMENT SIDING (WHITE)
-  BRICK VENEER

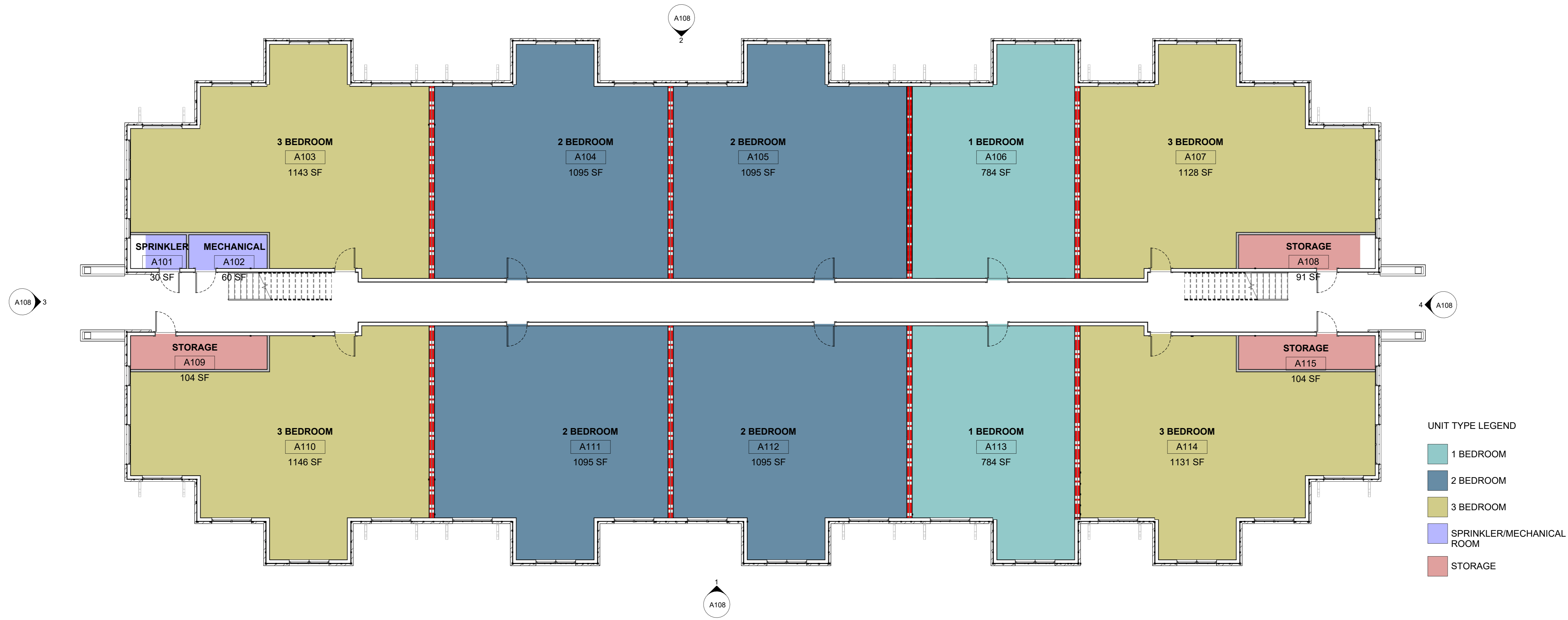

1 BUILDING TYPE 'A' LEVEL ONE
1/8" = 1'-0"

BUILDING SQUARE FOOTAGE

- BUILDING A - 38,955 SF**
- LEVEL 1 = 12,985 SF
 - (1) BREEZEWAYS = 1,435 SF
 - ROOMS = 11,550 SF
 - LEVEL 2 = 12,985 SF
 - (1) BREEZEWAYS = 1,435 SF
 - ROOMS = 11,550 SF
 - LEVEL 3 = 12,985 SF
 - (1) BREEZEWAYS = 1,435 SF
 - ROOMS = 11,550 SF



3 BUILDING A SIDE ELEVATION A
1/8" = 1'-0"



4 BUILDING A SIDE ELEVATION B
1/8" = 1'-0"



2 BUILDING A BACK ELEVATION
1/8" = 1'-0"



1 BUILDING A FRONT ELEVATION
1/8" = 1'-0"

MATERIAL LEGEND

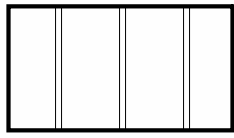
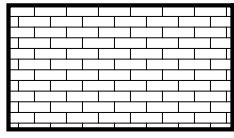
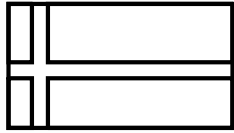
-  BOARD AND BATTEN
FIBER CEMENT SIDING (WHITE)
-  BRICK VENEER
-  BATTEN BASE
WITH PANELLING

REVISIONS			22205 Peaks of Knox	
NO	DESCRIPTION	DATE	ISSUE DATE	01/09/2024
			CLIENT	Resource Housing Group, Inc.
			ADDRESS	ROSCOE LANE
			SCALE	As indicated

A108
BUILDING "A" - ELEVATIONS



REVISIONS			22205	Peaks of Knox
NO	DESCRIPTION	DATE	ISSUE DATE	01/09/2024
			CLIENT	Resource Housing Group, Inc.
			ADDRESS	ROSCOE LANE
			SCALE	

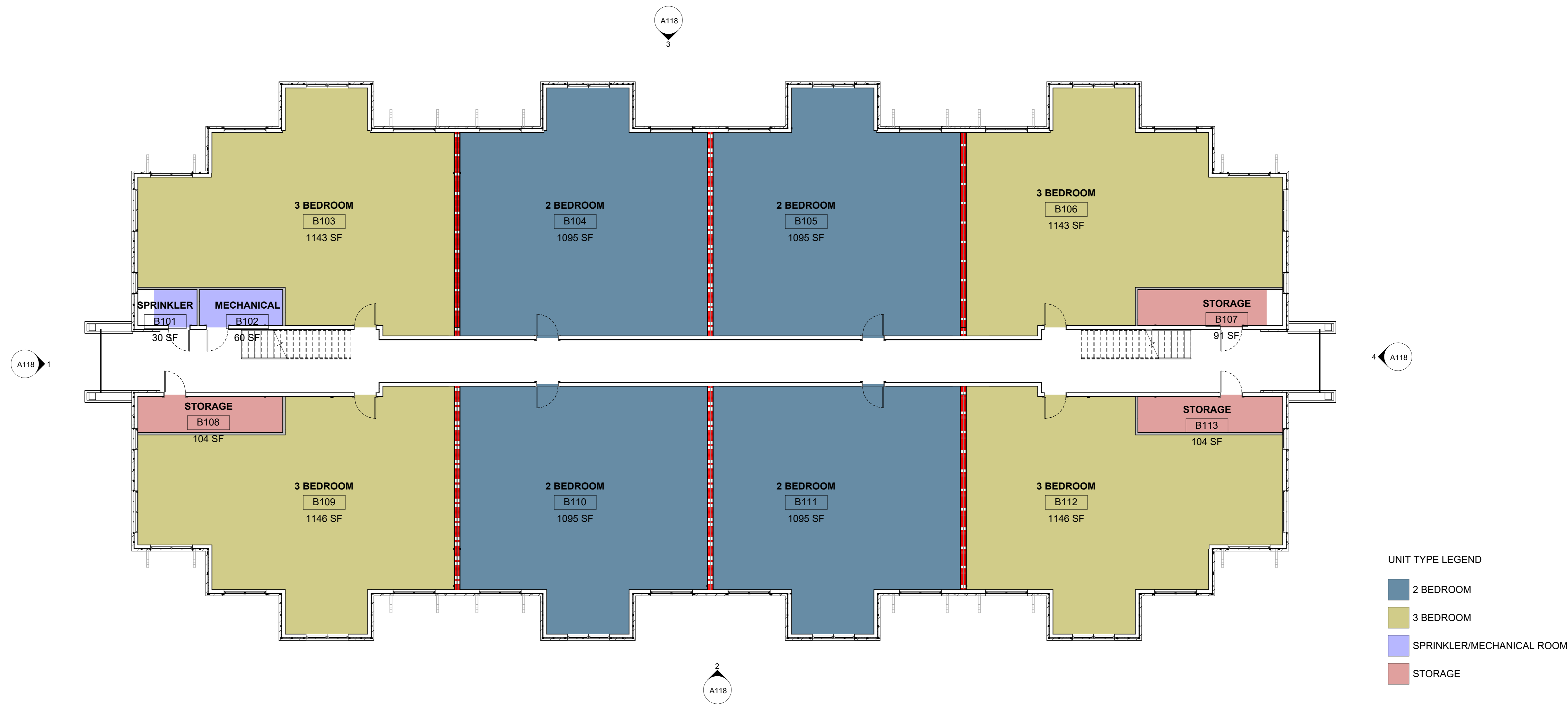

1 BUILDING TYPE 'B' LEVEL ONE
1/8" = 1'-0"

BUILDING SQUARE FOOTAGE

BUILDING B - 33,360 SF

- LEVEL 1 = 11,120 SF
 - (1) BREEZEWAYS = 1200 SF
 - ROOMS = 9,920 SF
- LEVEL 2 = 11,120 SF
 - (1) BREEZEWAYS = 1200 SF
 - ROOMS = 9,920 SF
- LEVEL 3 = 11,120 SF
 - (1) BREEZEWAYS = 1200 SF
 - ROOMS = 9,920 SF



1 BUILDING B SIDE ELEVATION B
1/8" = 1'-0"



4 BUILDING B SIDE ELEVATION A
1/8" = 1'-0"



3 BUILDING B REAR ELEVATION
1/8" = 1'-0"



2 BUILDING B FRONT ELEVATION
1/8" = 1'-0"

MATERIAL LEGEND

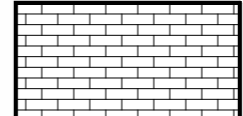
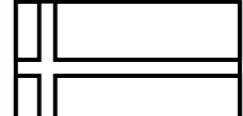
-  BOARD AND BATTEN
FIBER CEMENT SIDING (WHITE)
-  BRICK VENEER
-  BATTEN BASE
WITH PANELLING



REVISIONS			22205	Peaks of Knox
NO	DESCRIPTION	DATE	ISSUE DATE	01/09/2024
			CLIENT	Resource Housing Group, Inc.
			ADDRESS	ROSCOE LANE
			SCALE	

SITE LIGHTING SCHEDULE												
MARK	MANUFACTURER*	MODEL NO.*	TYPE	VOLTS	AMPS	WATTS	LUMENS	CCT (°K)	CRI	LAMPS	MOUNTING	REMARKS
F1	MCGRAW EDISON	GALN-SA1C-740-U-T4W	POLE LIGHT	120	0.95	114	7,119	4000	70	LED	POLE	WITH 18'-0" SQUARE STRAIGHT STEEL POLE
F2	MCGRAW EDISON	GALN-SA1C-740-U-T3	POLE LIGHT	120	0.48	57	7,054	4000	70	LED	POLE	WITH 18'-0" SQUARE STRAIGHT STEEL POLE
F3	MCGRAW EDISON	GALN-SA1C-740-U-T4W	POLE LIGHT	120	0.95	114	7,119	4000	70	LED	POLE	WITH 12'-0" SQUARE STRAIGHT STEEL POLE
WP1	LUMARK	XTOR18-W	WALL PACK	120	0.10	12.2	1,96	4000	70	LED	WALL	

* OR EQUAL

Project	Catalog #	Type	F1, F2, F3
Prepared by	Notes	Date	



McGraw-Edison
GALN Galleon II
Area / Site Luminaire

Product Features

- Lighting
- BAA

- Interactive Menu**
- Ordering Information page 2
 - Mounting Details page 3
 - Optical Distributions page 5
 - Product Specifications page 5
 - Energy and Performance Data page 6
 - Control Options page 10



- Quick Facts**
- Lumen packages range from 3,300 - 73,500 (33W - 552W)
 - 16 optical distributions
 - Efficacy up to 159 lumens per watt

- Connected Systems**
- WaveLinx Lite
 - WaveLinx

Dimensional Details

Standard Arm

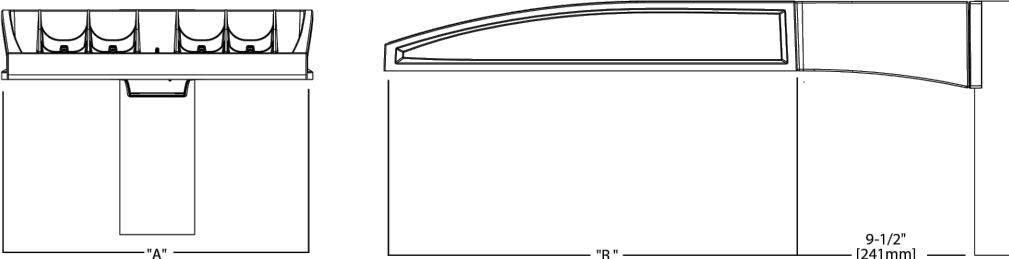

Number of Light Sources	Width "X"	Housing Length "Y"	Weight with Standard or 4M Arm	Wt. with Standard or 4M Arm
1-4	16"	22"	29 lb	0.95
5-6	22"	22"	39 lb	0.95
7-9	22"	28 1/8"	48 lb	1.1

Notes:
For arm selection requirements and additional line art, see Mounting Details section.

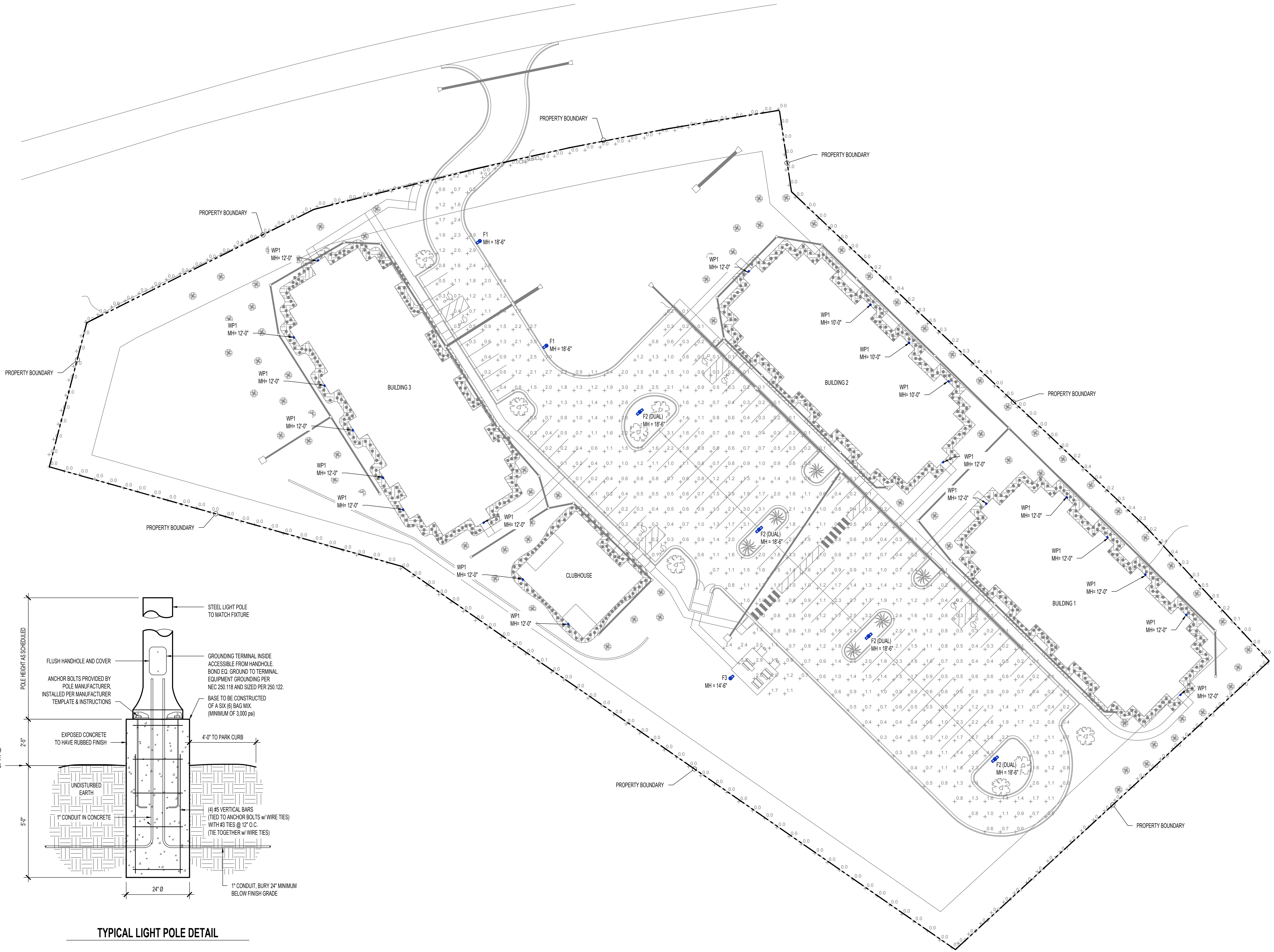
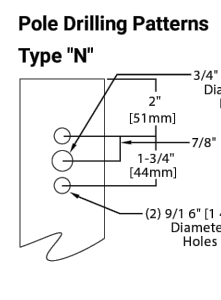

PSS0005EN page 1
April 10, 2023 2:12 PM

Lumark

Catalog #	Type
WP1	

DESCRIPTION

The patented Lumark Crosstour™ LED Wall Pack Series of luminaires provides an architectural style with super bright, energy efficient LEDs. The low-profile, rugged die-cast aluminum construction, universal back box, stainless steel hardware along with a sealed and gasketed optical compartment make the Crosstour™ luminaire ideal for wall/facade, inverted mount for facade/entrance illumination, post/hold, site lighting, floodlight and low level pathway illumination including stairs. Typical applications include building entrances, multi-use facilities, apartment buildings, institutions, schools, stairways and loading docks test.

SPECIFICATION FEATURES

Construction
Slim, low-profile LED design with rugged one-piece, die-cast aluminum housing. Removable door and back box. Matching housing styles incorporate both a small and medium design. The small housing is available in 12W, 18W and 20W. The medium housing is available in the 30W model. Patented secure lock hinge feature allows for safe and easy tool-less electrical connections with the supplied push-in connector. Back box includes three half-inch, NPT threaded conduit entry points. The universal back box supports both the small and medium forms and mounts to standard 3-1/2" to 4" round and octagonal, 1/2" square, single gang and masonry junction boxes. Key hole gasket allows for adaptation to junction box or wall. External fin design extracts heat from the fixture surface. One-piece silicone gasket seals door and back box. Minimum 5" wide pole for site lighting application. Not recommended for car wash applications.

Optical
Silicone sealed optical LED chamber incorporates a custom engineered mirrored anodized reflector providing high-efficiency illumination. Optical assembly includes impact-resistant tempered glass and meets IESNA requirements for full cutoff compliance. Available in seven lumen packages: 500K, 4000K and 3000K CCT.

Electrical
LED driver is mounted to the die-cast housing for optimal heat sinking. LED thermal management system incorporates both conduction and natural convection to transfer heat rapidly away from the LED source. 12W, 18W, 20W and 30W series operate in -40°C to 40°C (-40°F to 104°F). High ambient 50°C models available. Crosstour luminaires maintain greater than 89% of initial light output after 72,000 hours of operation. Three half-inch NPT threaded conduit entry points allow for three-branch wiring. Back box is an authorized electrical wiring compartment. Integral LED electronic driver is standard 0-10V dimming, 120-277V 50/60Hz or 347V 60Hz models.

Finish
Crosstour is protected with a Super durable TGIC carbon bronze or sun-bleached white polyester powder coat paint. Super durable TGIC powder coat paint finishes withstand extreme climate conditions while providing optimal color and gloss retention of the installed life. Options to meet Buy American and other domestic preference requirements.

Warranty
Five-year warranty.

APPLICATIONS:
WALL / SURFACE POST / ROLL-UP LOW LEVEL FLOODLIGHT SITE LIGHTING



XTOR CROSSTOUR LED

CERTIFICATION DATA
Dark Sky Approved (fixed mount, Full cutoff, and 3000K CCT only)
ULCUL, ULW, ULW-Limit Listed, LAMV, LAMV-Compliance
NEMA Compliance
ADA Compliance
NEM Compliance Module
PNW Improved Protection Rated
File #24-Crossstour
Design-Lights Consortium™ Qualified*

TECHNICAL DATA
90°C Maximum Ambient Temperature
External Supply Wiring 90°C Minimum

SHIPPING DATA:
Approximate Net Weight:
3.7 - 5.25 lbs. (1.7 - 2.4 kg)

TDS1403EN
December 14, 2021 8:27 PM

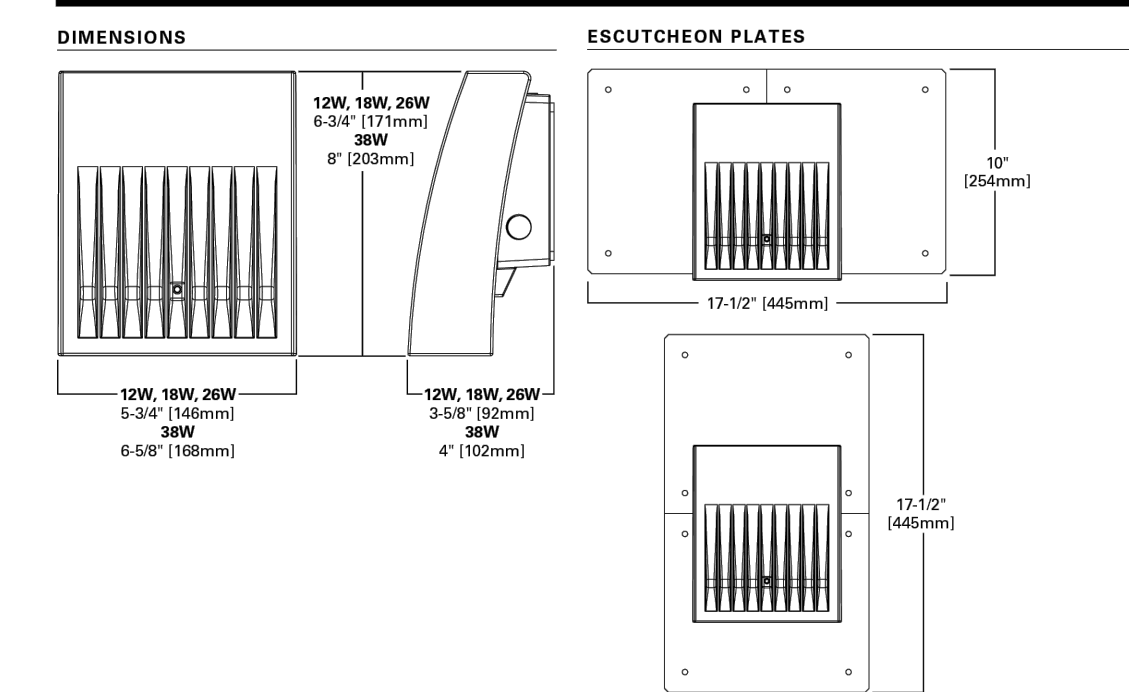
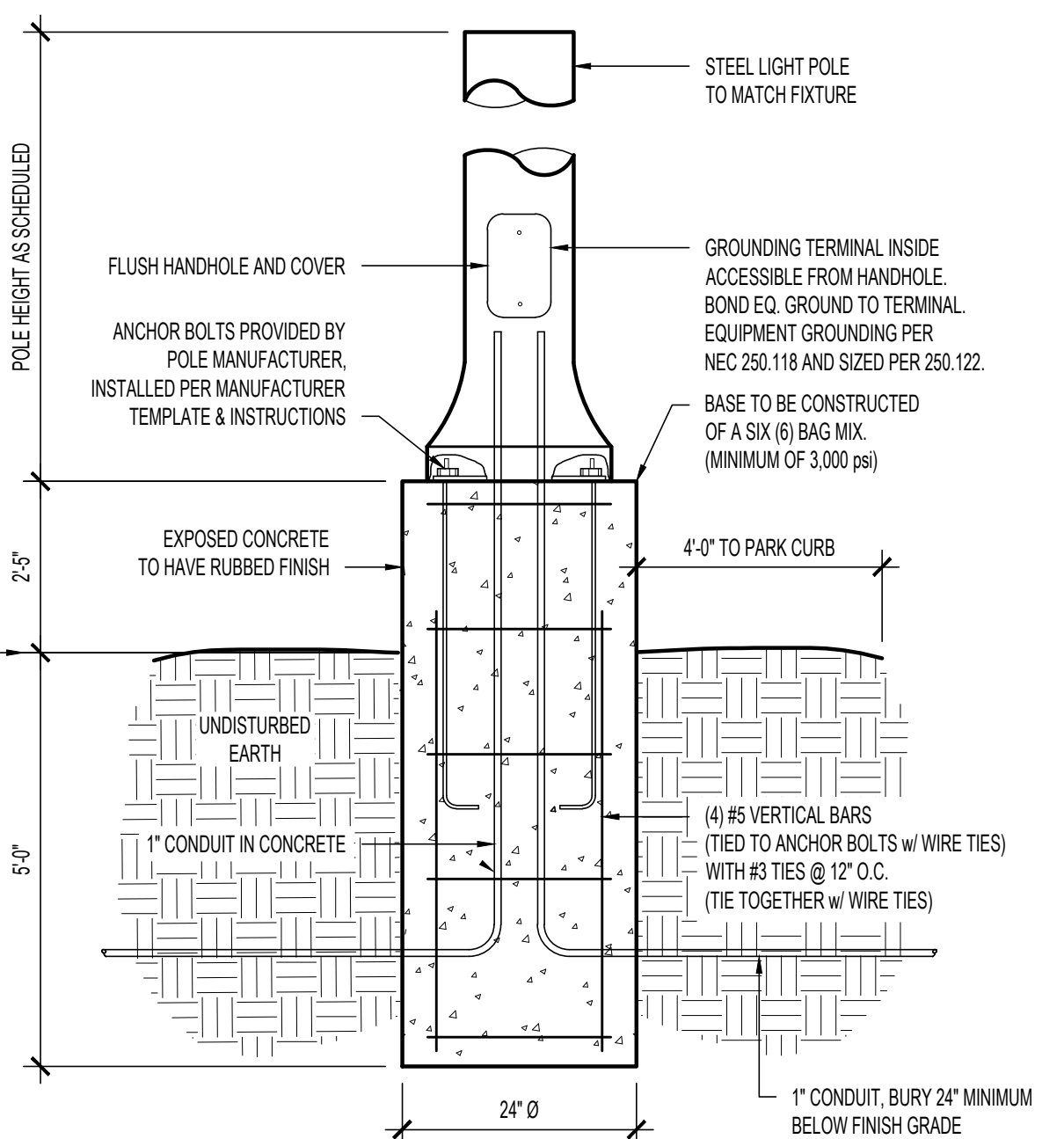

*www.designlights.org

TDS1403EN
December 14, 2021 8:27 PM

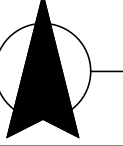

SITE LIGHTING / PHOTOMETRIC PLAN
SCALE: 1" = 30'

DKLEVY
architecture + design

3523 Maloney Rd., Knoxville, TN 37920
p.865.474.9264 www.dklevy.com

NOT FOR CONSTRUCTION

©DKLEVY PLLC 2023. ALL RIGHTS RESERVED. NO PART OF THIS DOCUMENT MAY BE REPRODUCED WITHOUT THE AUTHORIZED CONSENT OF DKLEVY PLLC.

Peaks of Knox
USE ON REVIEW (3-A-24-UR) Revised: 2/20/2024

REVISIONS			22205	Peaks of Knox
NO	DESCRIPTION	DATE	ISSUE DATE	02/16/2024
			CLIENT	Resource Housing Group, Inc.
			ADDRESS	ROSCOE LANE
			SCALE	
				SL-1
				SITE LIGHTING / PHOTOMETRIC PLAN