

GENERAL NOTES:

1. THE TOPOGRAPHIC AND BOUNDARY DATA WAS TAKEN FROM KGIS.
 2. PROPERTY CONCERNED REFLECTS PARCEL 148 049 AS SHOWN IN KNOX COUNTY CLT MAP 148. ZONING FOR THE PROPERTY IS PR, PLANNED RESIDENTIAL. TOTAL PARCEL AREA = 155.71 AC. APPROVED DENSITY: 4.00 UNITS/ACRE
- OWNER: SCHUBERT FAMILY LIMITED PARTNERSHIP
1601 THIRD CREEK RD
KNOXVILLE TN 37921
3. BUILDING SETBACKS ARE 20-FT. IN FRONT, 5-FT. ON SIDE, AND 15-FT IN REAR. THE PERIPHERAL SETBACK IS 35-FT.
 4. ACCESS TO LOTS IS RESTRICTED TO INTERNAL STREETS.
 5. 10' UTILITY & DRAINAGE EASEMENT INSIDE ROAD FRONTAGE AND S/D PERIMETER LOT LINES. 5' EACH SIDE OF ALL INTERIOR LOT LINES.
 6. PROPOSED IMPROVEMENTS INCLUDE: 26' WIDE PUBLIC ROAD, EXTRUDED CURB, STORM SEWER, SANITARY SEWER, WATER, ELECTRIC, TELEPHONE, AND CABLE TV

PROPOSED DENSITY:

TOTAL PR ZONE AREA: 155.71 AC.
TOTAL PROPOSED UNITS: 343 UNITS
TOTAL PROPOSED DENSITY: 2.20 UNITS/AC.

UTILITY OWNERS:











WATER & SEWER

KNOX-CHAPMAN UTILITY DISTRICT
1905 E. GOVERNOR JOHN SEVIER HIGHWAY
KNOXVILLE, TN 37920
OFFICE PHONE: 865.577.4497

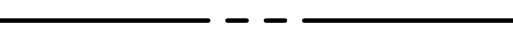
GAS AND ELECTRIC

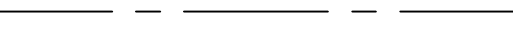
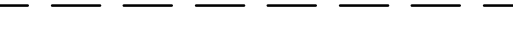
KNOXVILLE UTILITIES BOARD (KUB)
BOX 59017
KNOXVILLE, TN 37950-9017
OFFICE PHONE: 865.558.2123

LEGEND:

-  PROPOSED ASPHALT PAVEMENT
-  FLOOD WAY AREA
-  PROPOSED LOT NUMBER
-  PROPOSED PROPERTY BOUNDARY
-  PROPOSED ROW LINE
-  EXISTING ROW LINE
-  ROAD CENTERLINE
-  PROPOSED PERIPHERAL SETBACK
-  PROPOSED STREAM BUFFER
-  500-YR/100-YR FLOOD LINE
-  NO-FILL LINE

ENGINEERING CERTIFICATION:

I HEREBY CERTIFY THAT I AM A REGISTERED ENGINEER, LICENSED BY THE BOARD OF REGISTERED PROFESSIONAL ENGINEERS UNDER THE LAWS OF THE STATE OF TENNESSEE. I FURTHER CERTIFY THAT THE PLAN AND ACCOMPANYING DRAWINGS, DOCUMENTS, AND STATEMENTS CONFORM TO ALL APPLICABLE PROVISIONS OF THE KNOXVILLE-KNOX COUNTY SUBDIVISION REGULATIONS EXCEPT AS HAS BEEN ITEMIZED AND DESCRIBED IN A REPORT FILED WITH THE METROPOLITAN PLANNING COMMISSION OF THE STATE OF TENNESSEE.

REGISTERED ENGINEER: AARRON M. GRAY
TENNESSEE CERTIFICATE NO.: 0108410

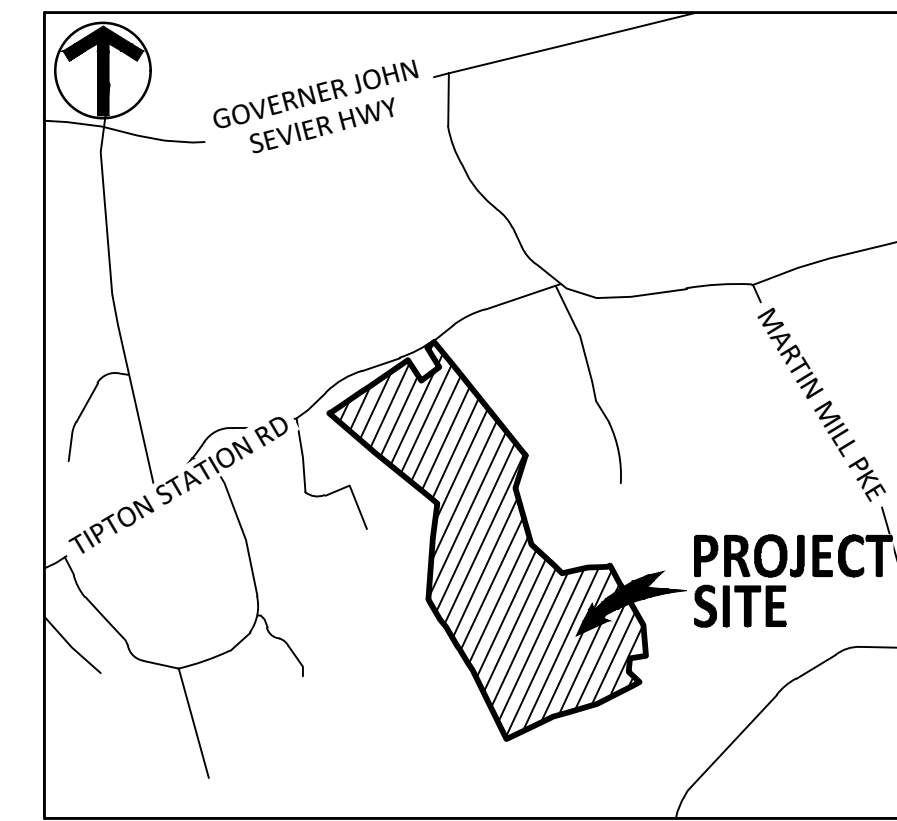

LOCATION MAP
(NOT TO SCALE)

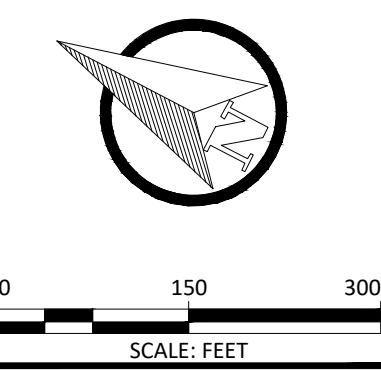

D.R. HORTON
1431 CENTERPOINT
BLVD, STE 110,
KNOXVILLE, TN 37932

ISAAC BRITT
RIBRITT@DRHORTON.COM
865.722.9204

NO.	DATE	REVISION	BY
A	8/19/24	ISSUE FOR CONCEPT PLAN REVIEW	

TIPTON STATION SUBDIVISION
2814 TIPTON STATION ROAD (148 049)
KNOXVILLE, TN 37920

OVERALL SITE PLAN

PRELIMINARY NOT FOR CONSTRUCTION

JOB NO: 787.001
DATE: 08/19/2024

C0.00
SUBMITTAL TYPE

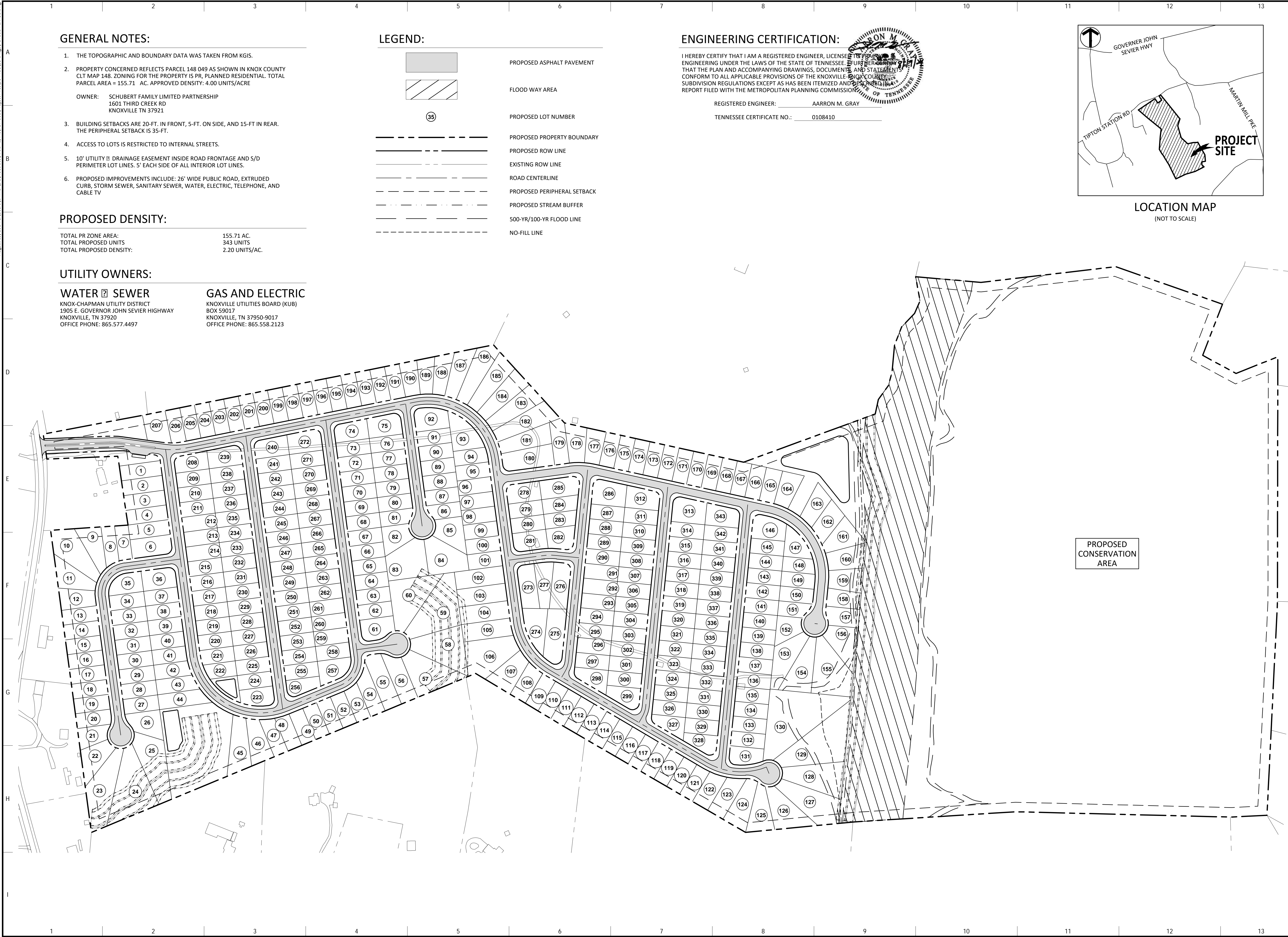

August 19, 2024 C:\Users\lmliller\OneDrive\Arduro\Projects\2024\Tipton Station Road\DWG\2024\Tipton Station Road\CONCEPT LAYOUT AND PAVIN PLAN.dwg

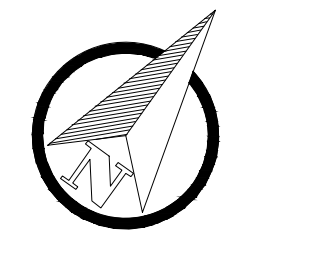

0 80 160
SCALE: FEET

ARDURRA
COLLABORATE. INNOVATE. CREATE.
2160 Lakeside Centre Way, Suite 201
Knoxville, TN 37922
Phone: (865) 690-6419
www.Arduro.com

D.R. HORTON
1431 CENTERPOINT
BLVD, STE 110,
KNOXVILLE, TN 37932

ISAAC BRITT
RIBRITT@DRHORTON.COM
865.722.9204

NO.	DATE	BY	REVISION
1	8/19/24	A	ISSUE FOR CONCEPT PLAN REVIEW

TIPTON STATION SUBDIVISION
2814 TIPTON STATION ROAD (148 049)
KNOXVILLE, TN 37920

CONCEPT LAYOUT AND PAVIN PLAN

PRELIMINARY NOT FOR CONSTRUCTION

JOB NO: 787.001
DATE: 08/19/2024

C1.00
SUBMITTAL TYPE

LEGEND:

- PROPOSED ASPHALT PAVEMENT
- FLOOD WAY AREA
- PROPOSED LOT NUMBER
- PROPOSED PROPERTY BOUNDARY
- PROPOSED ROW LINE
- EXISTING ROW LINE
- ROAD CENTERLINE
- PROPOSED PERIPHERAL SETBACK
- PROPOSED STREAM BUFFER
- 500-YR/100-YR FLOOD LINE
- NO-FILL LINE

HORIZONTAL CURVE DATA TABLE

CURVE	ALIGNMENT	PI NORTHING	PI EASTING	DELTA	RADIUS	TANGENT	LENGTH
C1	STREET A	570,054.8852	2,587,022.9158	10 05'42"	250.00	22.08	44.05
C2	STREET A	569,853.6553	2,587,096.0134	19 11'23"	250.00	42.26	83.73
C3	STREET C	569,892.3893	2,586,577.2568	90 01'04"	100.00	100.03	157.11
C4	STREET B	569,250.0825	2,586,201.5019	104 48'17"	250.00	324.66	457.30
C5	STREET B	568,853.4969	2,586,678.8565	75 11'43"	100.00	77.00	131.24
C6	STREET A	568,942.6381	2,587,837.7907	93 40'41"	250.00	266.59	408.75

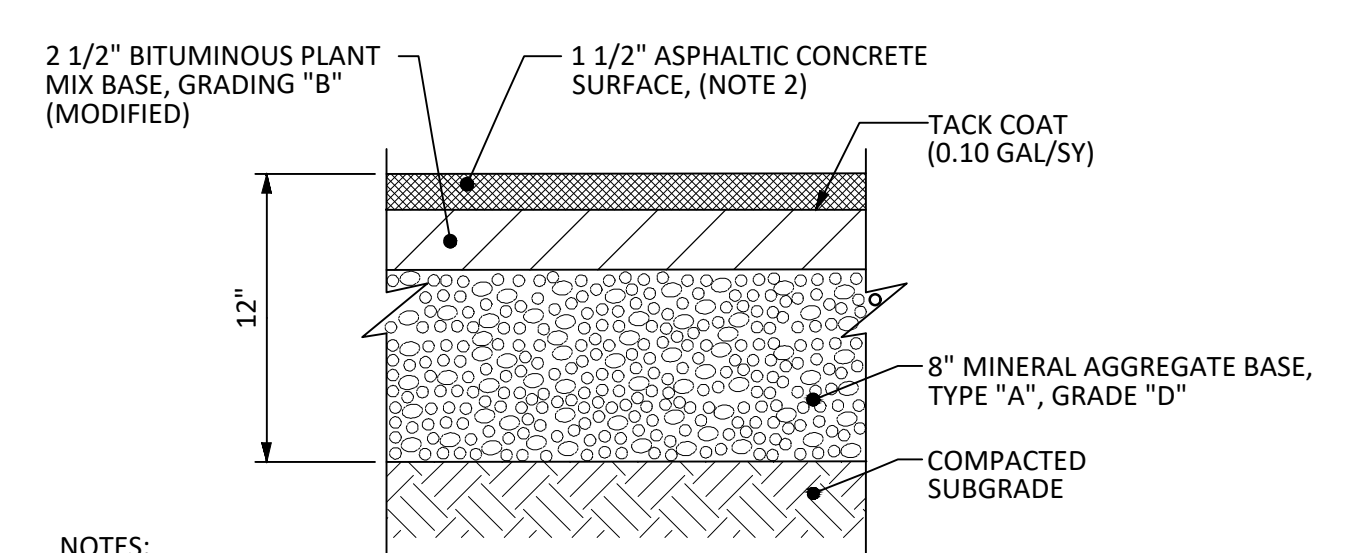

NOTES:
PAVEMENT HAS NOT BEEN DESIGNED FOR CONSTRUCTION TRAFFIC/ACTIVITIES. USE OF THESE SURFACES FOR CONSTRUCTION ACTIVITIES SHALL BE DONE AT THE CONTRACTOR'S CONVENIENCE AND RISK. DAMAGE TO PAVEMENT RESULTING FROM THESE ACTIVITIES SHALL BE REPAIRED IN CONFORMANCE WITH THE INITIAL PAVEMENT SPECIFICATIONS.

ASPHALTIC CONCRETE SURFACE COURSE SHALL BE GRADE "E" MIX FOR ROADS WITH A SLOPE LESS THAN OR EQUAL TO 10% FOR SLOPES GREATER, USE GRADE "D" MIX.

1 ASPHALT PAVEMENT SECTION
C1.00 NTS

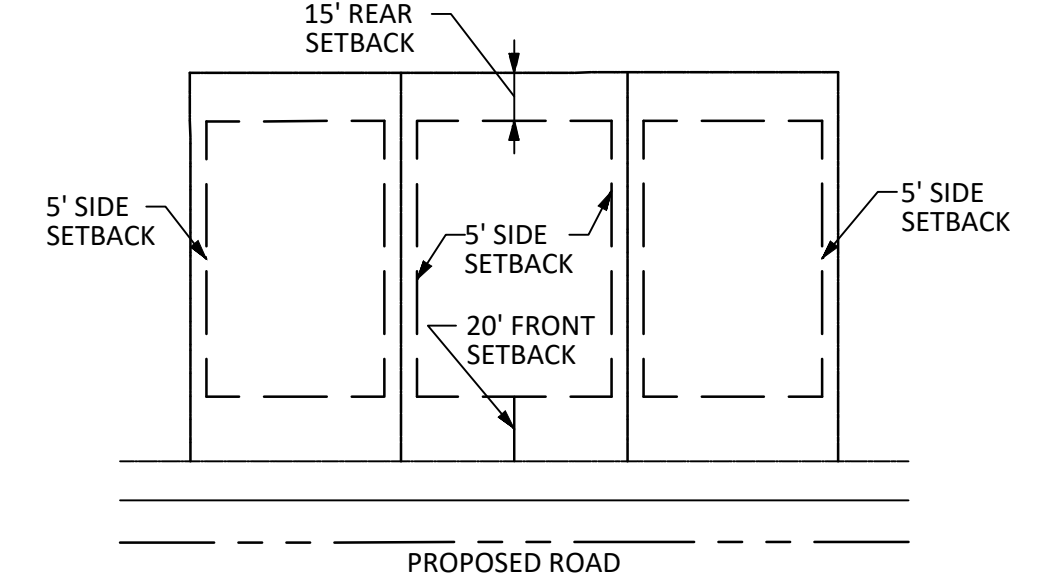

2 TYPICAL INTERIOR LOT
C1.00 NTS

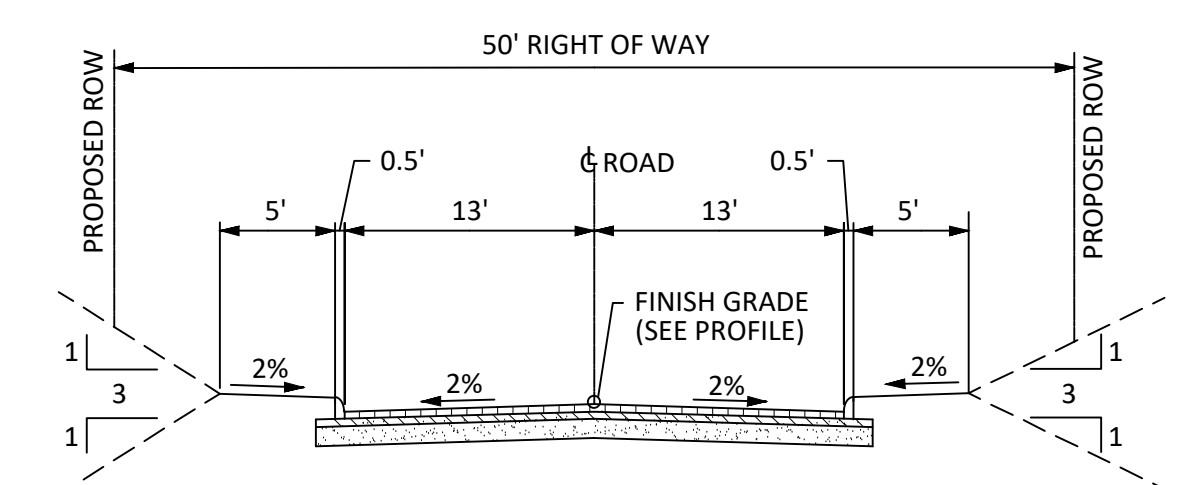

3 TYPICAL 50' ROW ROAD SECTION
C1.00 NTS

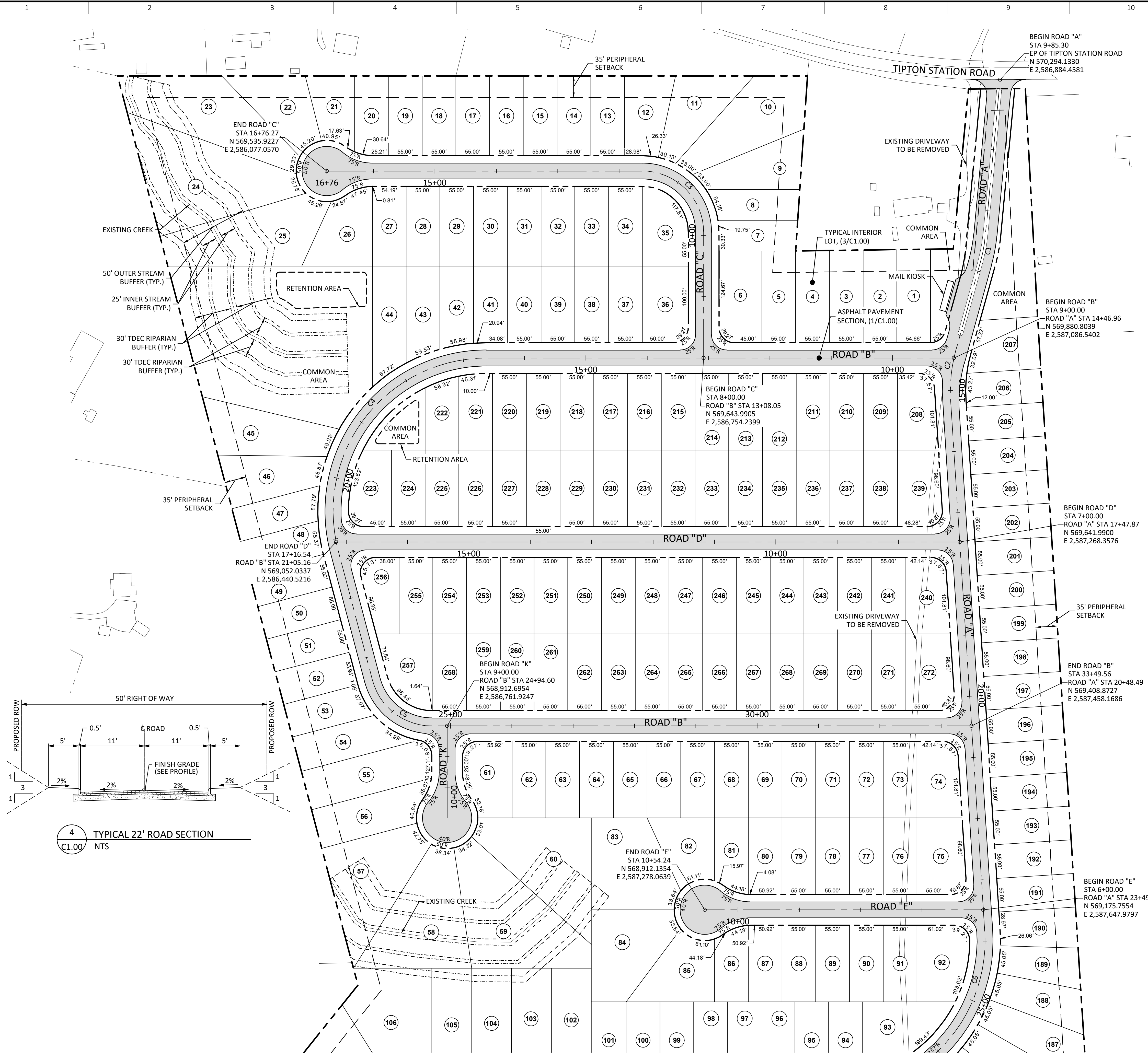

4 TYPICAL 22' ROAD SECTION
C1.00 NTS

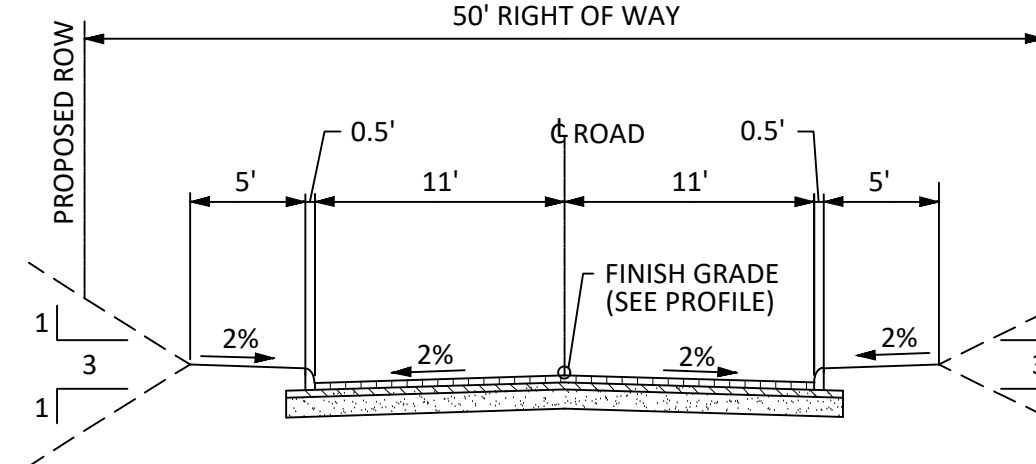

August 19, 2024 C:\Users\l\Miller\OneDrive\Arduro\Projects\2814\2814-001\Project Files\03-Prop\03-Dwg\1787001-PLAN-CSP.dwg

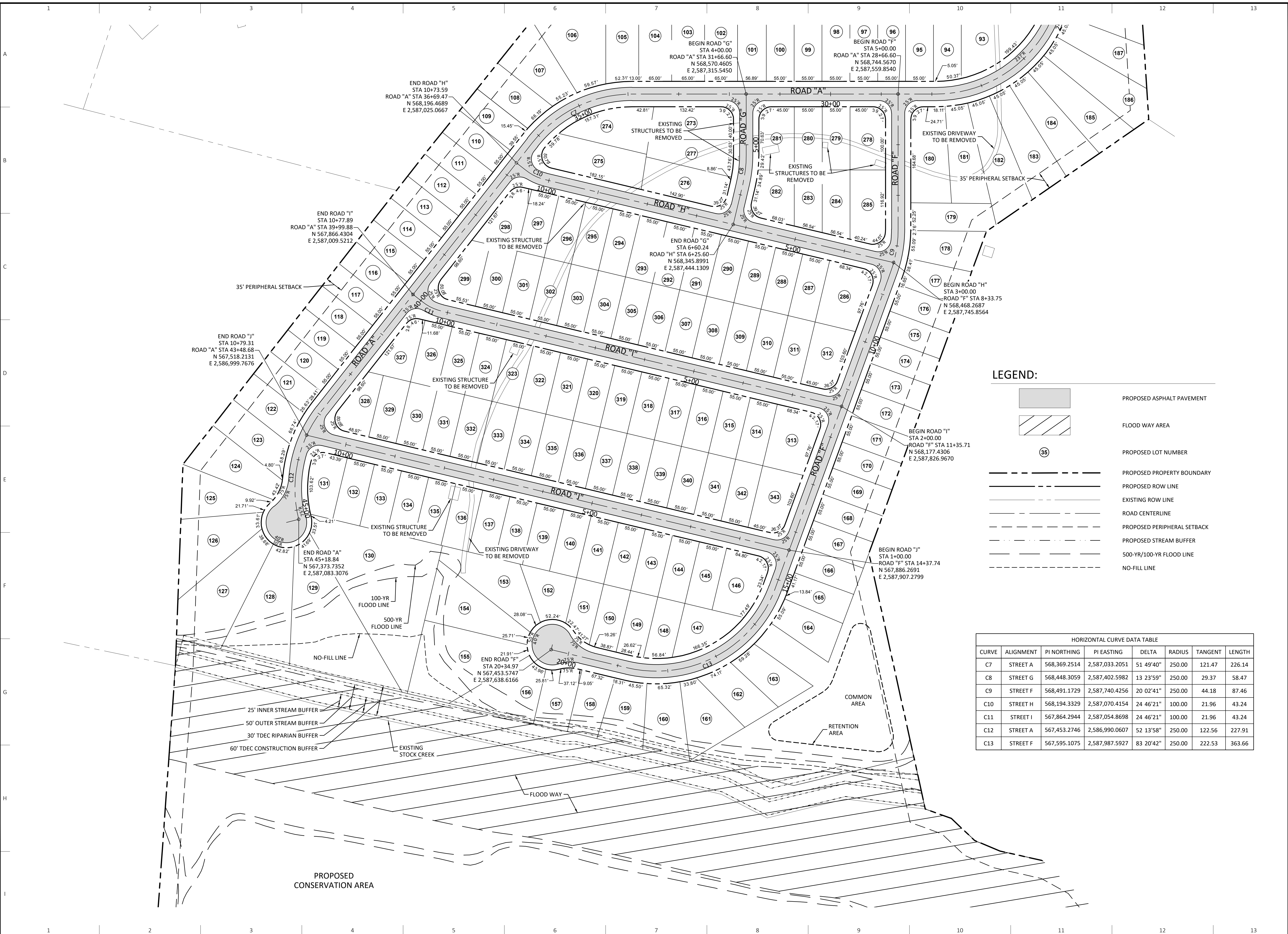

LEGEND:

- PROPOSED ASPHALT PAVEMENT
- FLOOD WAY AREA
- PROPOSED LOT NUMBER
- PROPOSED PROPERTY BOUNDARY
- PROPOSED ROW LINE
- EXISTING ROW LINE
- ROAD CENTERLINE
- PROPOSED PERIPHERAL SETBACK
- PROPOSED STREAM BUFFER
- 500-YR/100-YR FLOOD LINE
- NO-FILL LINE

HORIZONTAL CURVE DATA TABLE							
CURVE	ALIGNMENT	PI NORTHING	PI EASTING	DELTA	RADIUS	TANGENT	LENGTH
C7	STREET A	568,369.2514	2,587,033.2051	51 49'40"	250.00	121.47	226.14
C8	STREET G	568,448.3059	2,587,402.5982	13 23'59"	250.00	29.37	58.47
C9	STREET F	568,491.1729	2,587,740.4256	20 02'41"	250.00	44.18	87.46
C10	STREET H	568,194.3329	2,587,070.4154	24 46'21"	100.00	21.96	43.24
C11	STREET I	567,864.2944	2,587,054.8698	24 46'21"	100.00	21.96	43.24
C12	STREET A	567,453.2746	2,586,990.0607	52 13'58"	250.00	122.56	227.91
C13	STREET F	567,595.1075	2,587,987.5927	83 20'42"	250.00	222.53	363.66

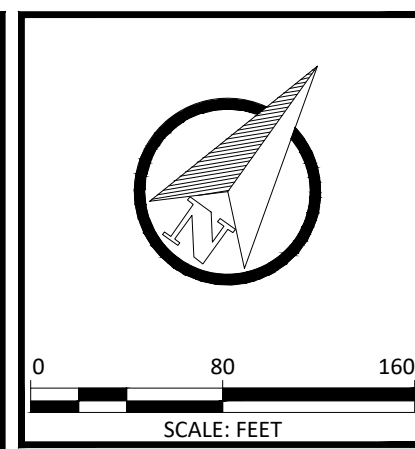

ARDURRA
 COLLABORATE. INNOVATE. CREATE.
 2160 Lakeside Centre Way, Suite 201
 Knoxville, TN 37922
 Phone: (865) 690-6419
 www.Ardurra.com

D.R. HORTON
 1431 CENTERBLVD,
 STE 110,
 KNOXVILLE, TN 37932

ISAAC BRITT
 RIBRITT@DRHORTON.COM
 865.722.9204

NO.	DATE	BY	REVISION
A	8/19/24		ISSUE FOR CONCEPT PLAN REVIEW

TIPTON STATION SUBDIVISION
2814 TIPTON STATION ROAD (148 049)
KNOXVILLE, TN 37920

CONCEPT LAYOUT AND PAVIN PLAN

PRELIMINARY NOT FOR CONSTRUCTION

JOB NO: 787.001
 DATE: 08/19/2024

C1.01

SUBMITTAL TYPE

August 19, 2024 C:\Users\Miller\OneDrive\Arduro\Arduro\Projects\03-Proj\03-Dwg\1787001-PLAN-CP.dwg

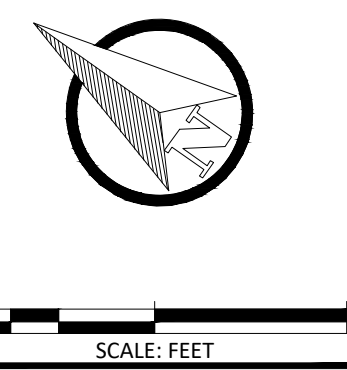
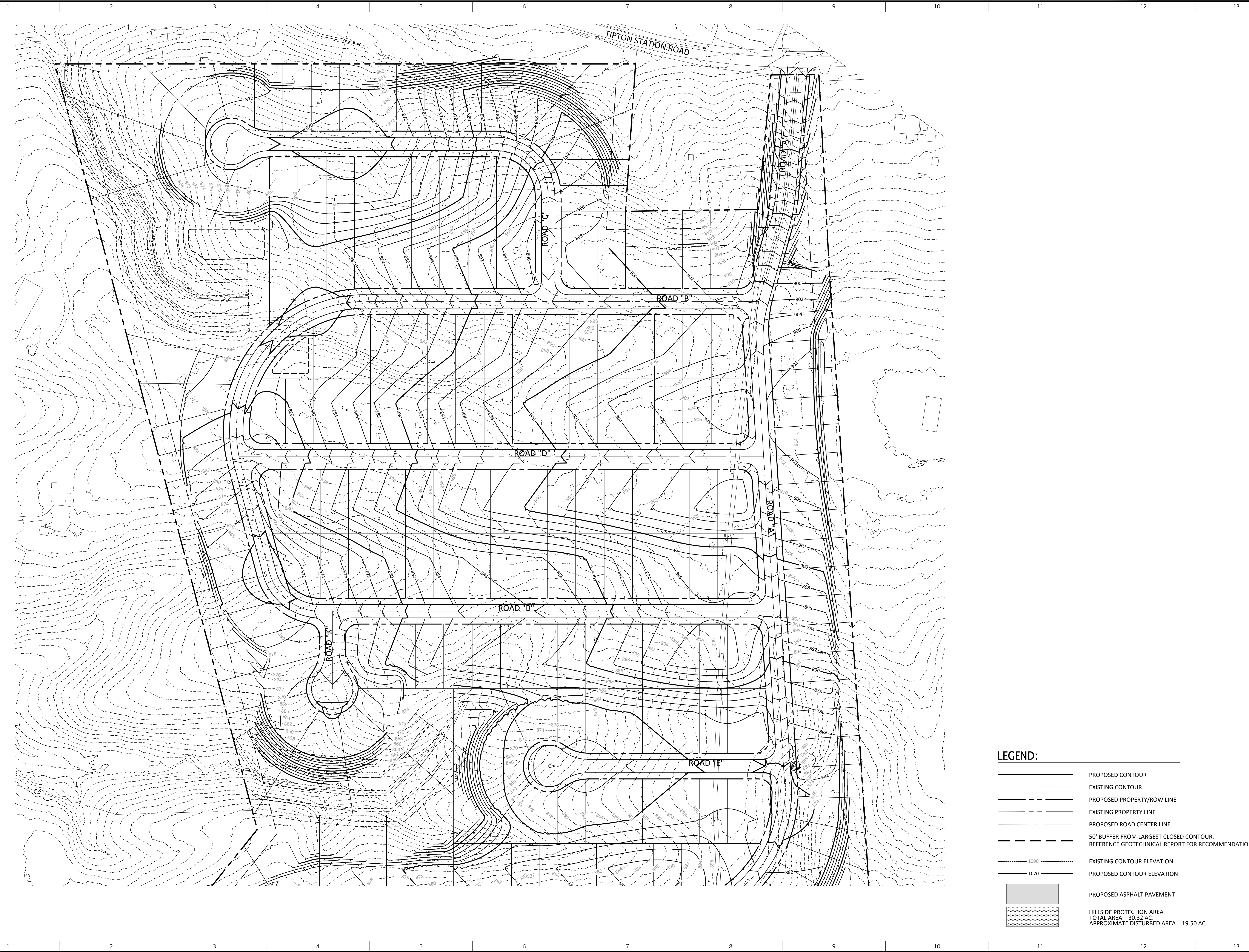

ARDURRA
 COLLABORATE. INNOVATE. CREATE.
 2160 Lakeside Centre Way, Suite 201
 Knoxville, TN 37922
 Phone: (865) 690-6419
 www.ardurra.com

D.R. HORTON
 1431 CENTERPOINT
 BLVD, STE 110,
 KNOXVILLE, TN 37932

ISAAC BRITT
 BRITT@DRHORTON.COM
 865.722.9204

NO.	DATE	BY	REVISION

TIPTON STATION SUBDIVISION
2814 TIPTON STATION ROAD (148 049)
KNOXVILLE, TN 37920

CONCEPT RADIN PLAN

PRELIMINARY NOT FOR CONSTRUCTION

JOB NO: 787.001
 DATE: 08/19/2024

C2.00
 SUBMITTAL TYPE

- LEGEND:**
- PROPOSED CONTOUR
 - EXISTING CONTOUR
 - PROPOSED PROPERTY/ROW LINE
 - EXISTING PROPERTY LINE
 - PROPOSED ROAD CENTER LINE
 - 50' BUFFER FROM LARGEST CLOSED CONTOUR. REFERENCE GEOTECHNICAL REPORT FOR RECOMMENDATIONS
 - EXISTING CONTOUR ELEVATION
 - PROPOSED CONTOUR ELEVATION
 - PROPOSED ASPHALT PAVEMENT
 - HILLSIDE PROTECTION AREA
- TOTAL AREA = 30.32 AC.
 APPROXIMATE DISTURBED AREA = 19.50 AC.

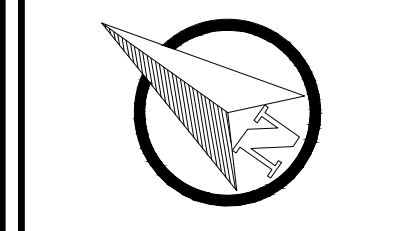
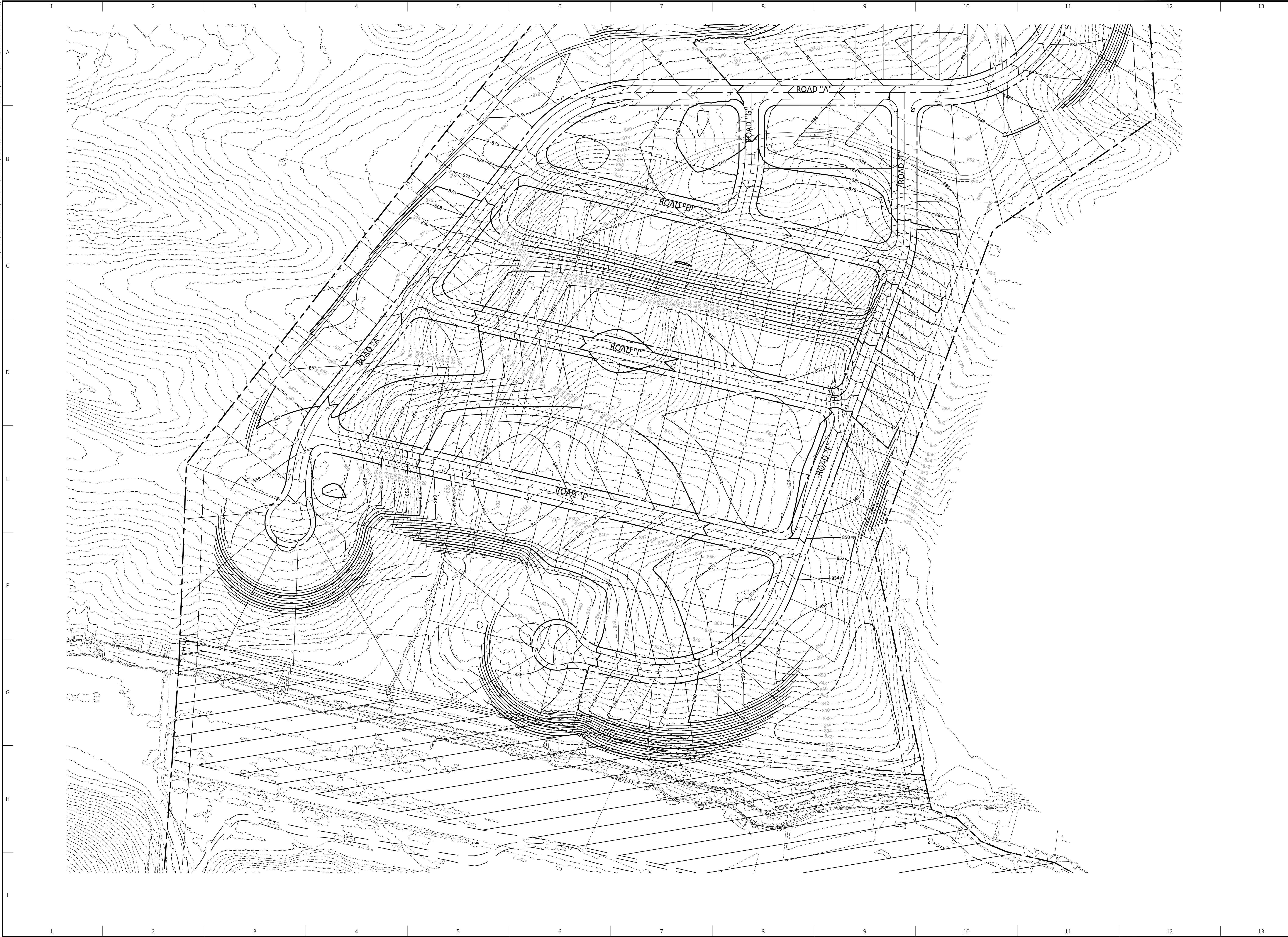

SCALE: FEET

ARDURRA
 COLLABORATE. INNOVATE. CREATE.
 2160 Lakeside Centre Way, Suite 201
 Knoxville, TN 37922
 Phone: (865) 690-6419
 www.Arduro.com

D.R. HORTON
 1431 CENTERPOINT
 BLVD, STE 110,
 KNOXVILLE, TN 37932

ISAAC BRITT
 RIBRITT@DRHORTON.COM
 865.722.9204

NO.	DATE	BY	REVISION

TIPTON STATION SUBDIVISION
 2814 TIPTON STATION ROAD (148 049)
 KNOXVILLE, TN 37920

CONCEPT RADIN PLAN

PRELIMINARY NOT FOR
 CONSTRUCTION

JOB NO: 787.001
 DATE: 08/19/2024

C2.01

SUBMITTAL TYPE

August 19, 2024, C:\Users\kromham\OneDrive\Documents\Ardurra\2160 Lakeside Center Way, Suite 201\Project Files\03-Prod\03-Dwg\178700-PL-PROF.dwg

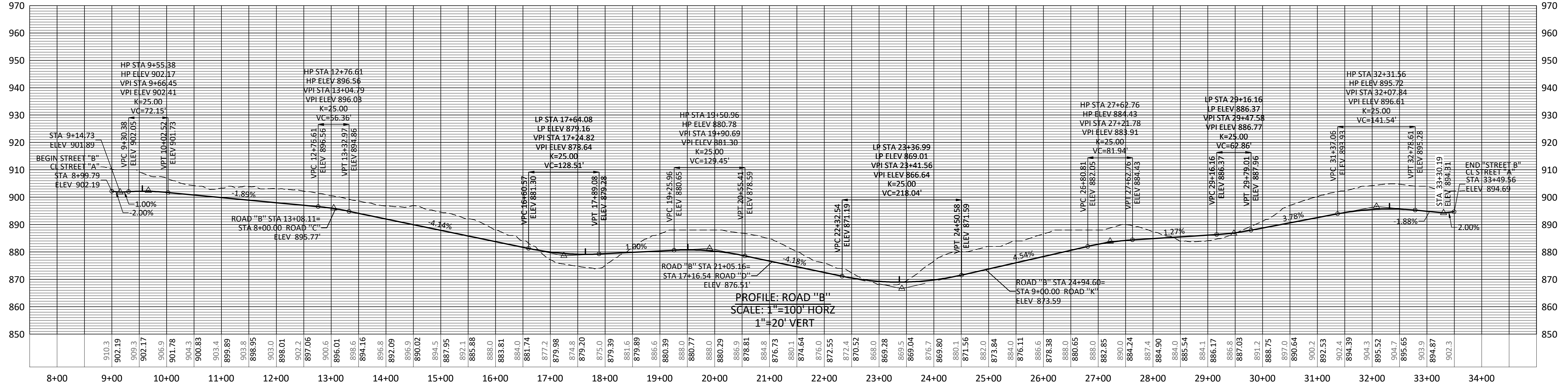
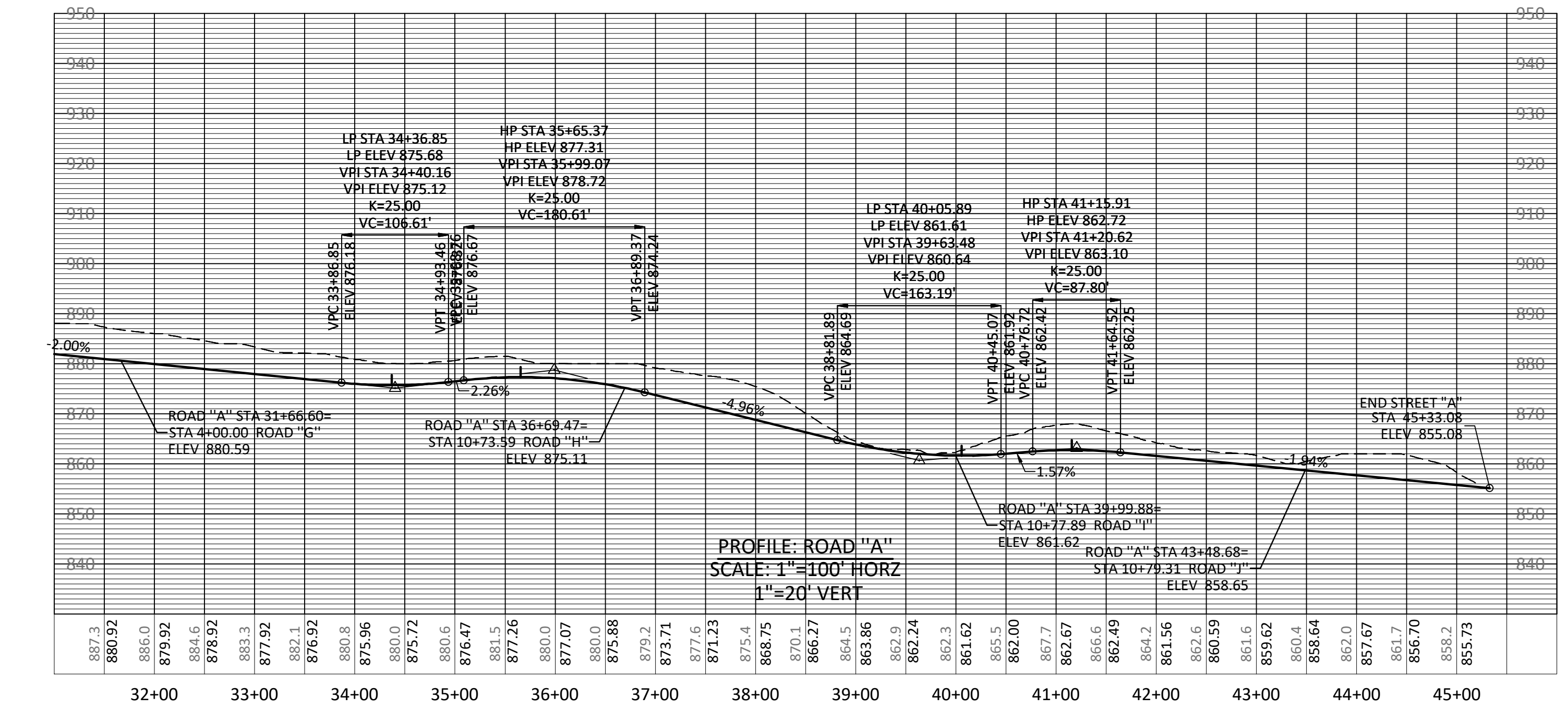
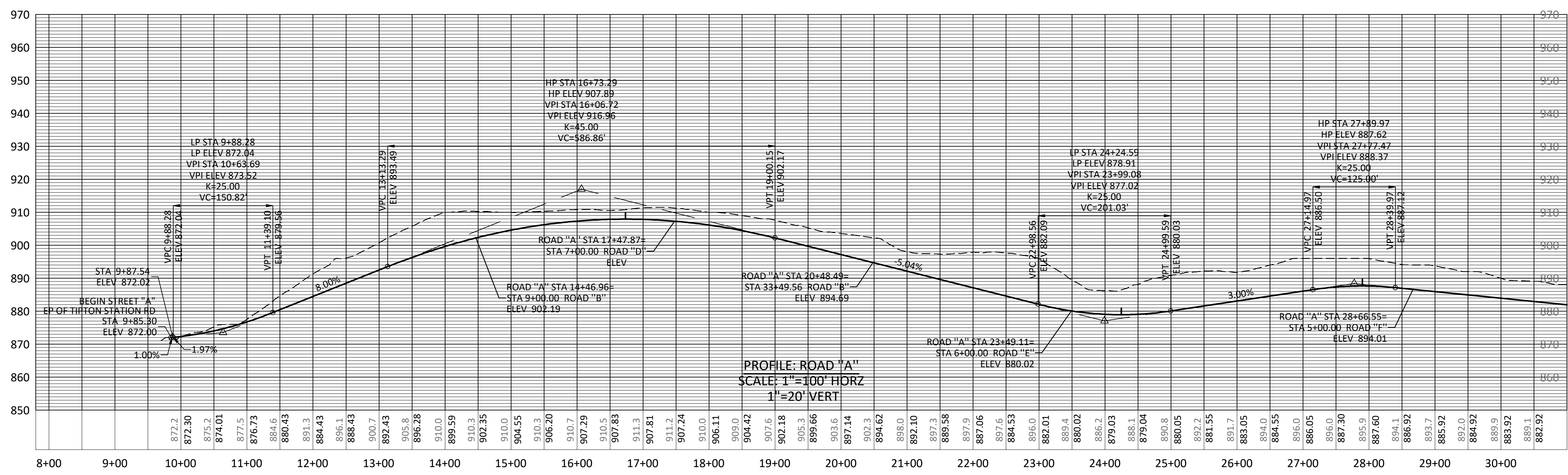

D.R. HORTON
1431 CENTERPOINT
BLVD, STE 110,
KNOXVILLE, TN 37932

ISAAC BRITT
RIBRITT@DRHORTON.COM
865.722.9204

NO.	DATE	ISSUE FOR CONCEPT PLAN REVIEW	BY
A	8/19/24		

TIPTON STATION SUBDIVISION
2814 TIPTON STATION ROAD (148 049)
KNOXVILLE, TN 37920

CONCEPT ROAD PROFILES

PRELIMINARY NOT FOR
CONSTRUCTION

JOB NO: 787.001
DATE: 08/19/2024

C3.00

SUBMITTAL TYPE

August 19, 2024 C:\Users\kromham\OneDrive\Documents\ardurra\inc\787\001\Project Files\03-Prod\03-Dwg\787001-PL-PROF.dwg

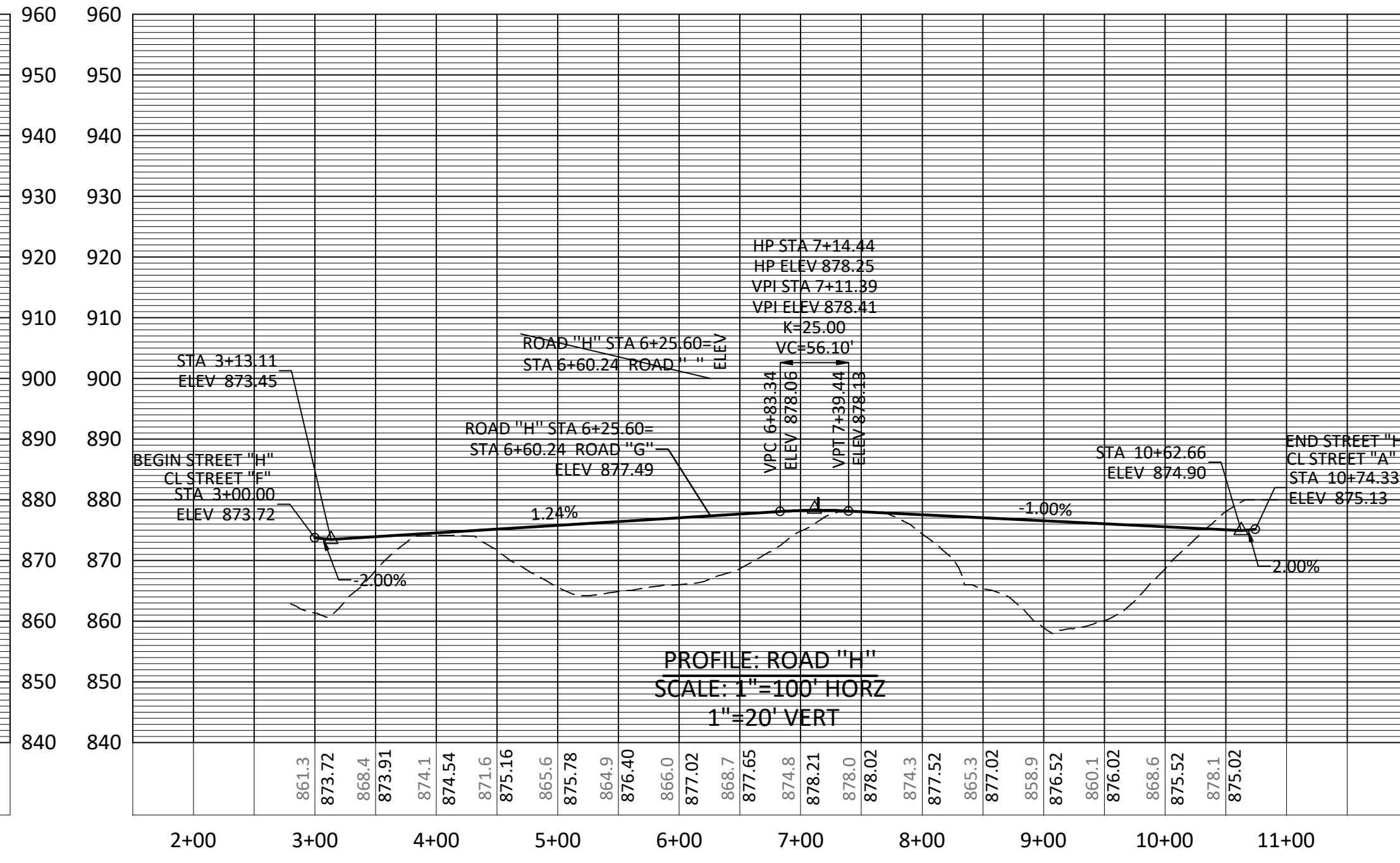
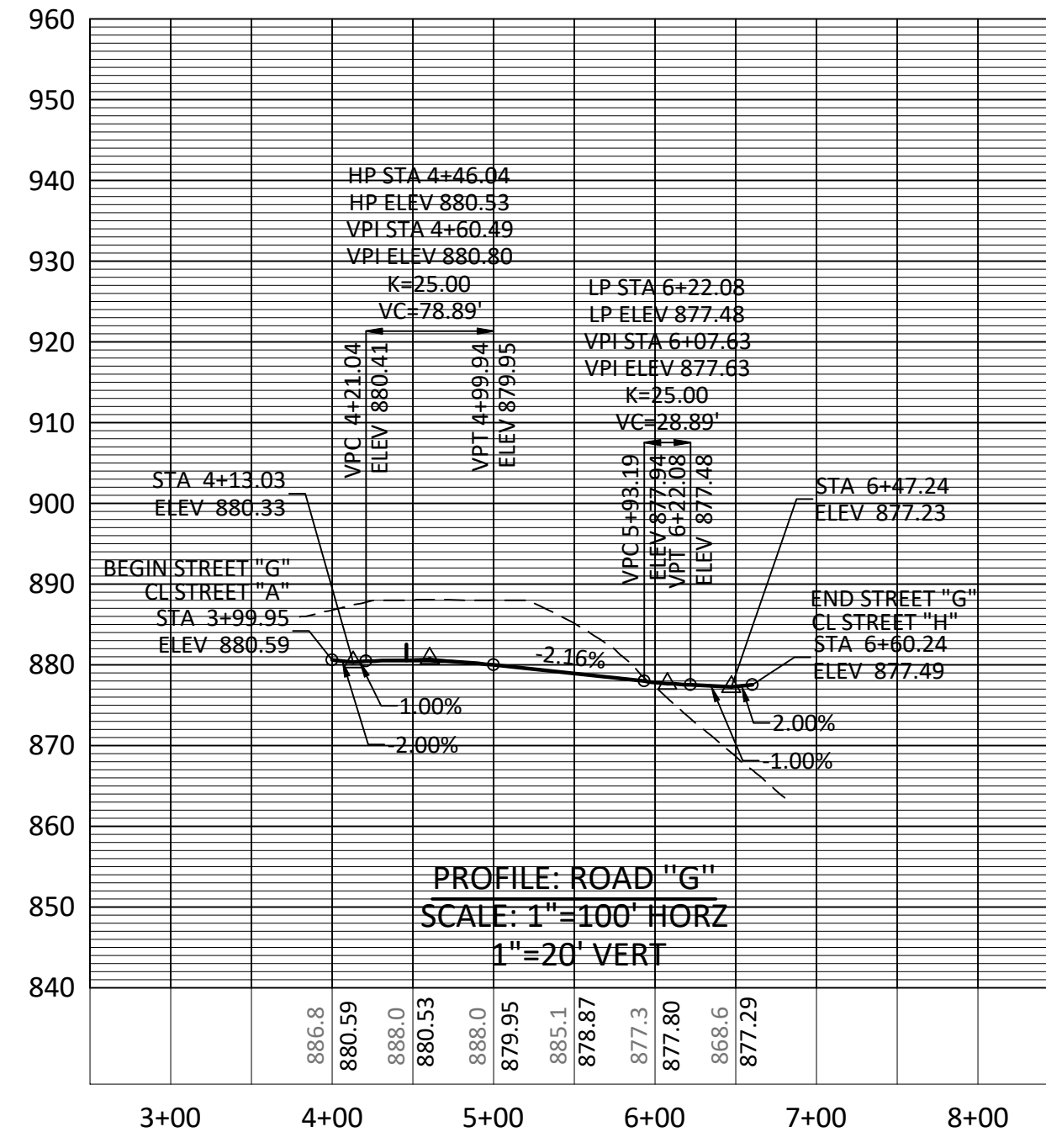
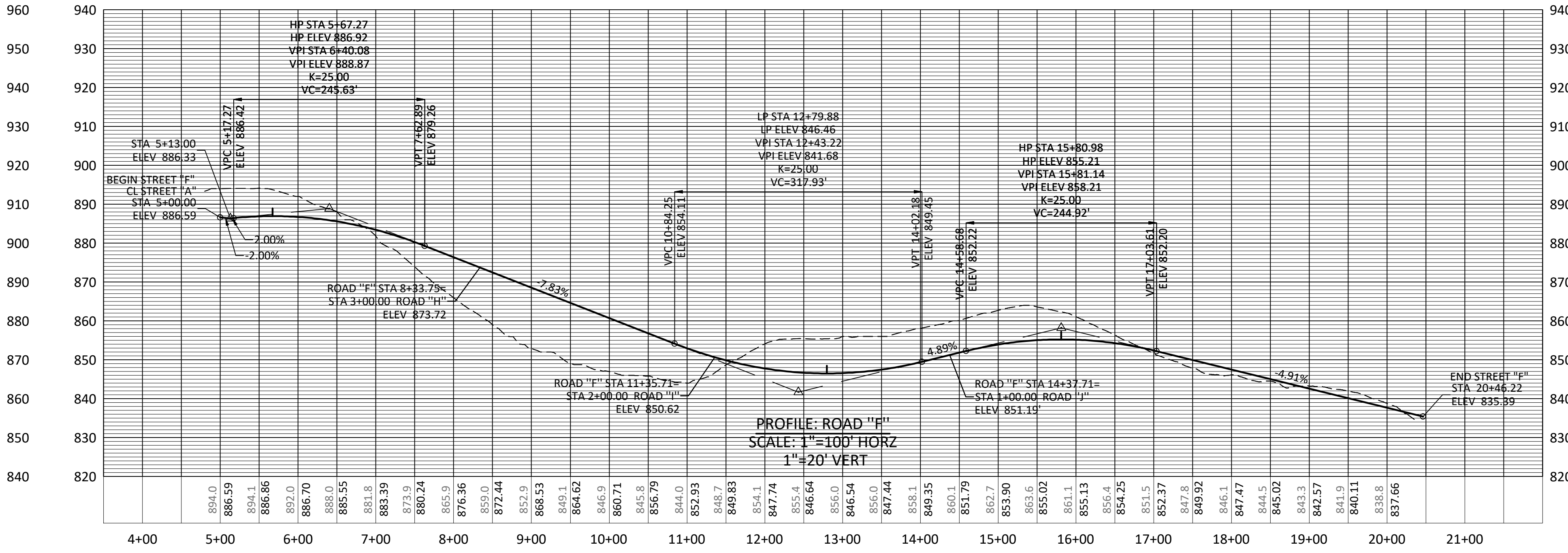
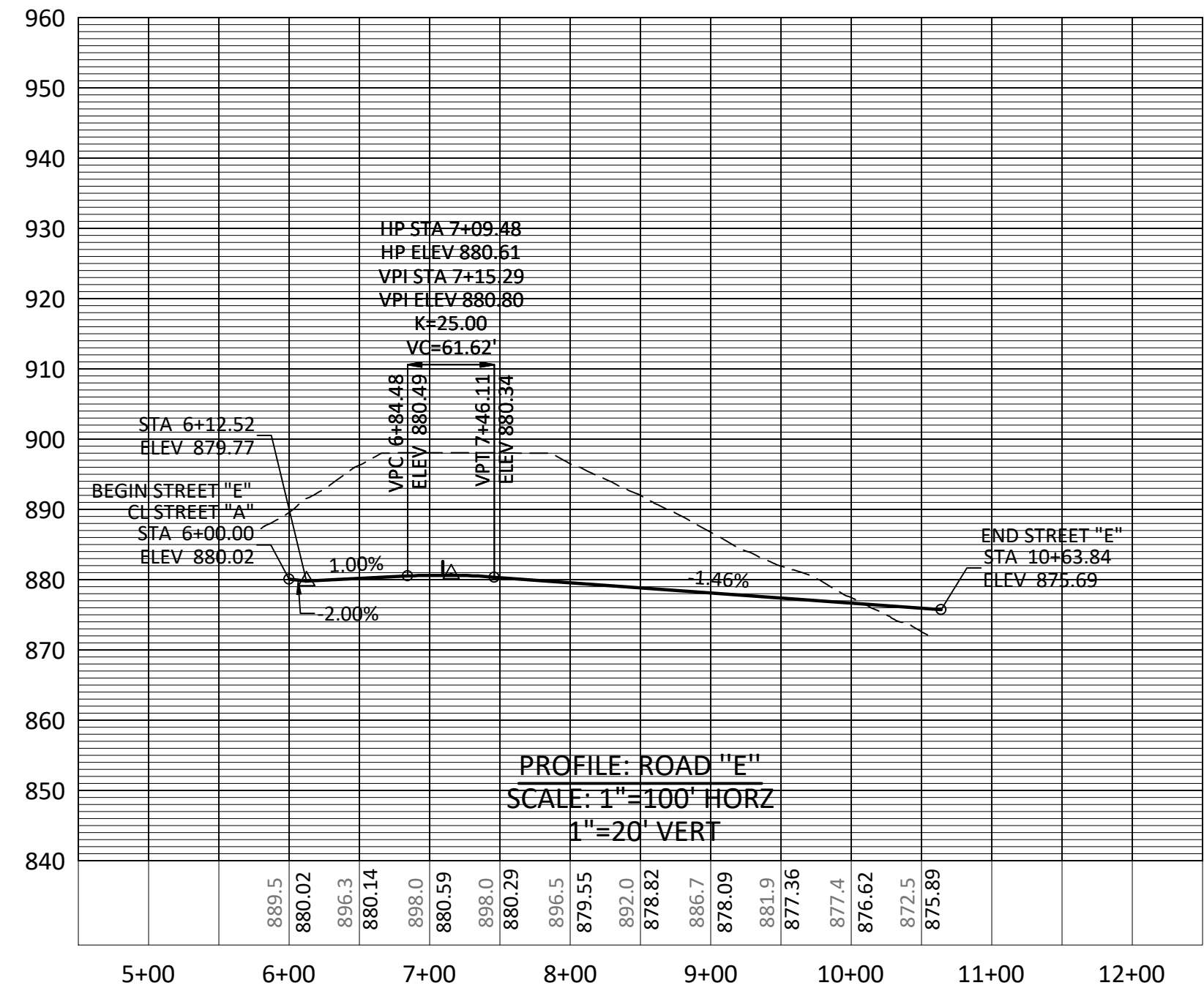
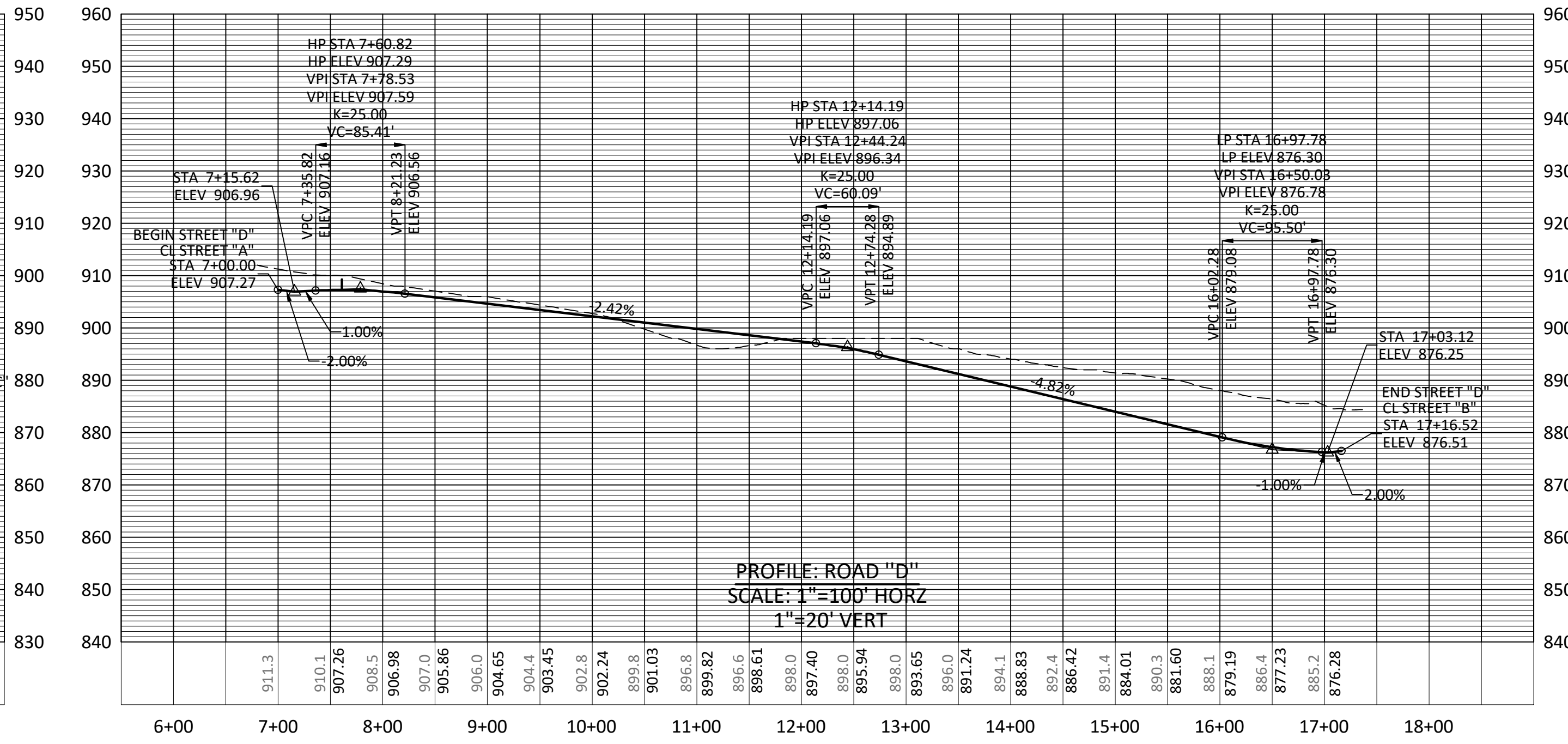
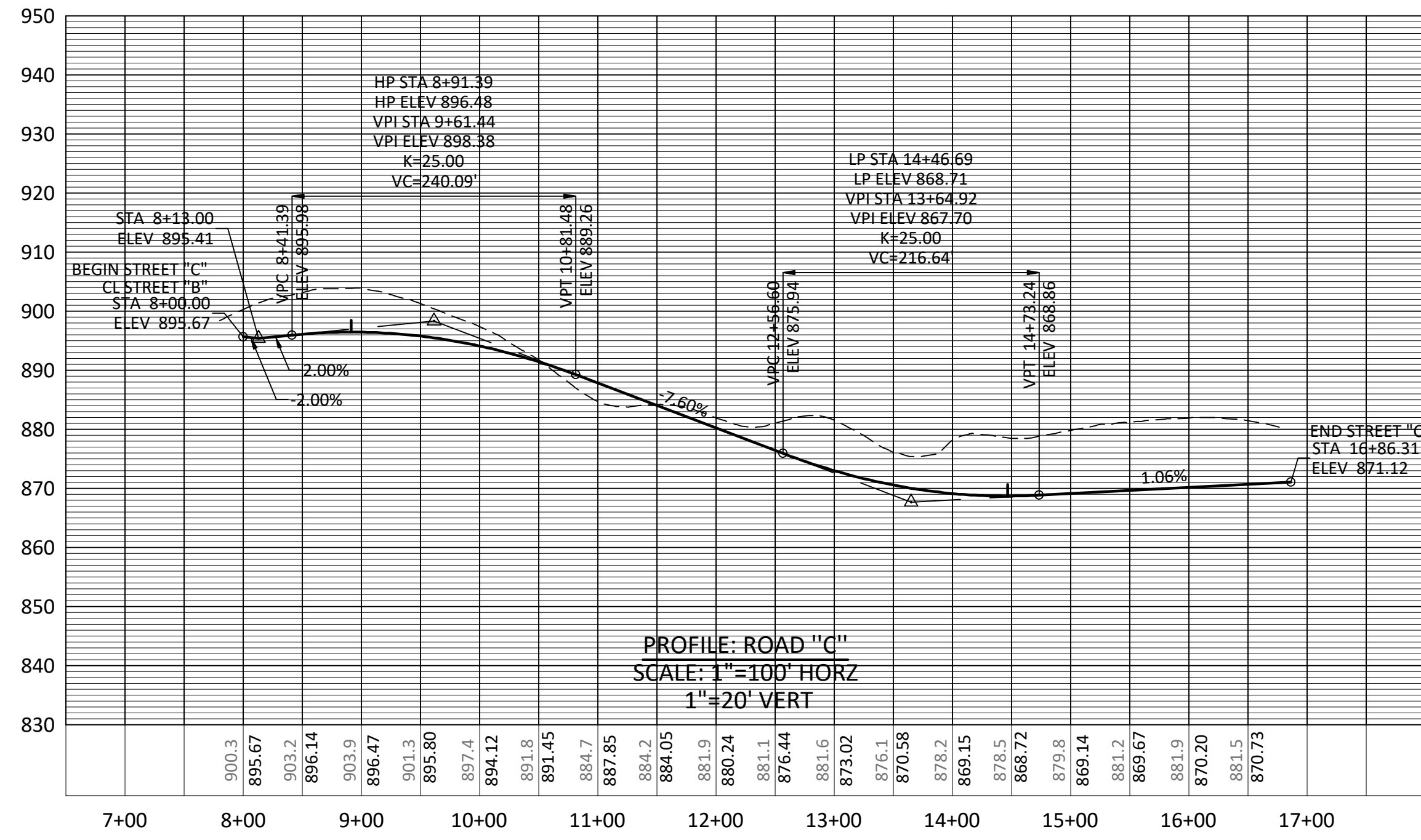

D.R. HORTON
1431 CENTERPOINT
BLVD, STE 110,
KNOXVILLE, TN 37932

ISAAC BRITT
RIBRITT@DRHORTON.COM
865.722.9204

NO.	DATE	BY	REVISION
A	8/19/24		ISSUE FOR CONCEPT PLAN REVIEW

TIPTON STATION SUBDIVISION
2814 TIPTON STATION ROAD (148 049)
KNOXVILLE, TN 37920

CONCEPT ROAD PROFILES

PRELIMINARY NOT FOR
CONSTRUCTION

JOB NO: 787.001
DATE: 08/19/2024

C3.01
SUBMITTAL TYPE

August 19, 2024 C:\Users\lrombhan\OneDrive\Arduro\Arduro\Projects\Files\03-Prod\03-Dwg\178700-PL-1-PROF.dwg

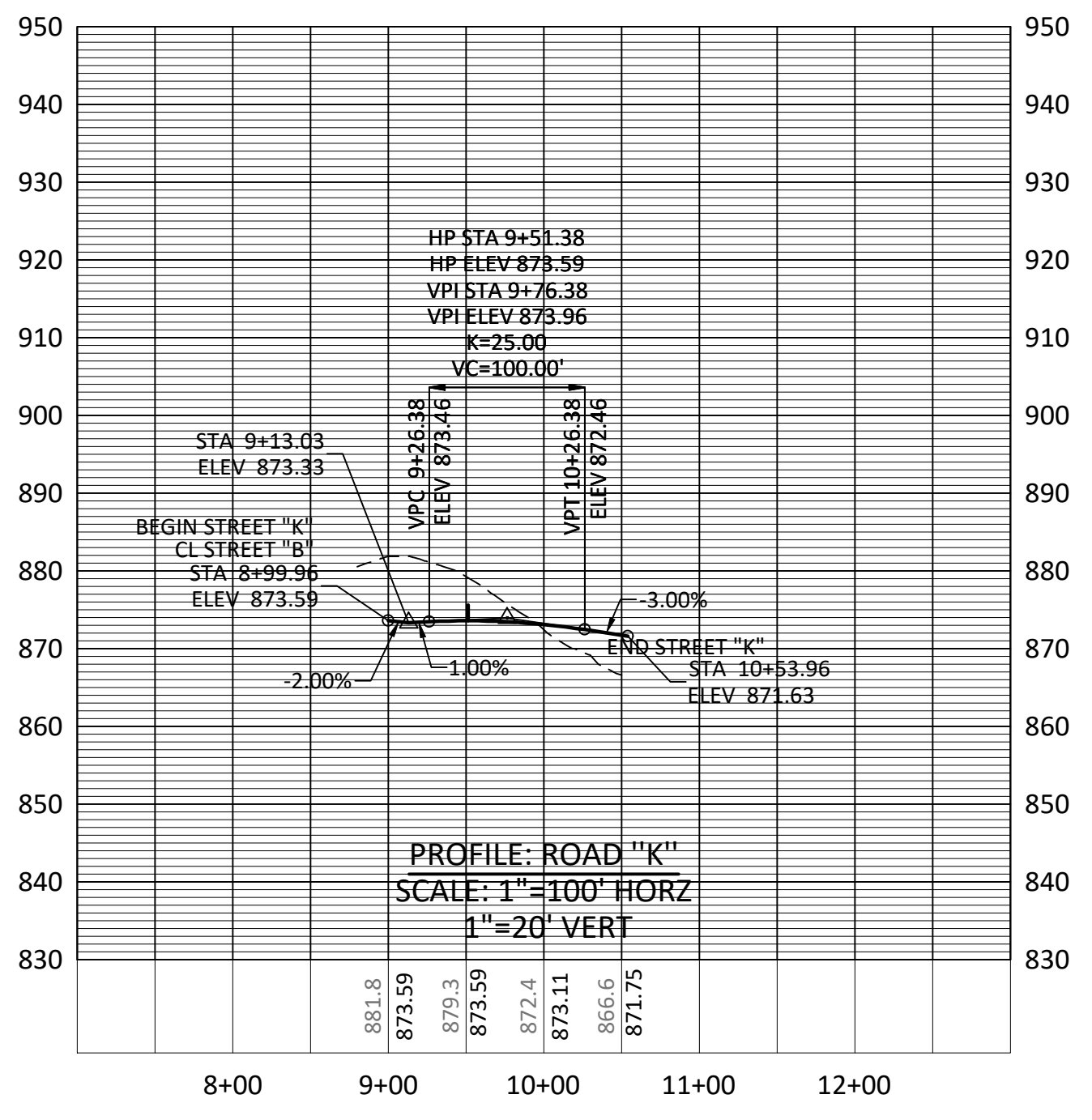
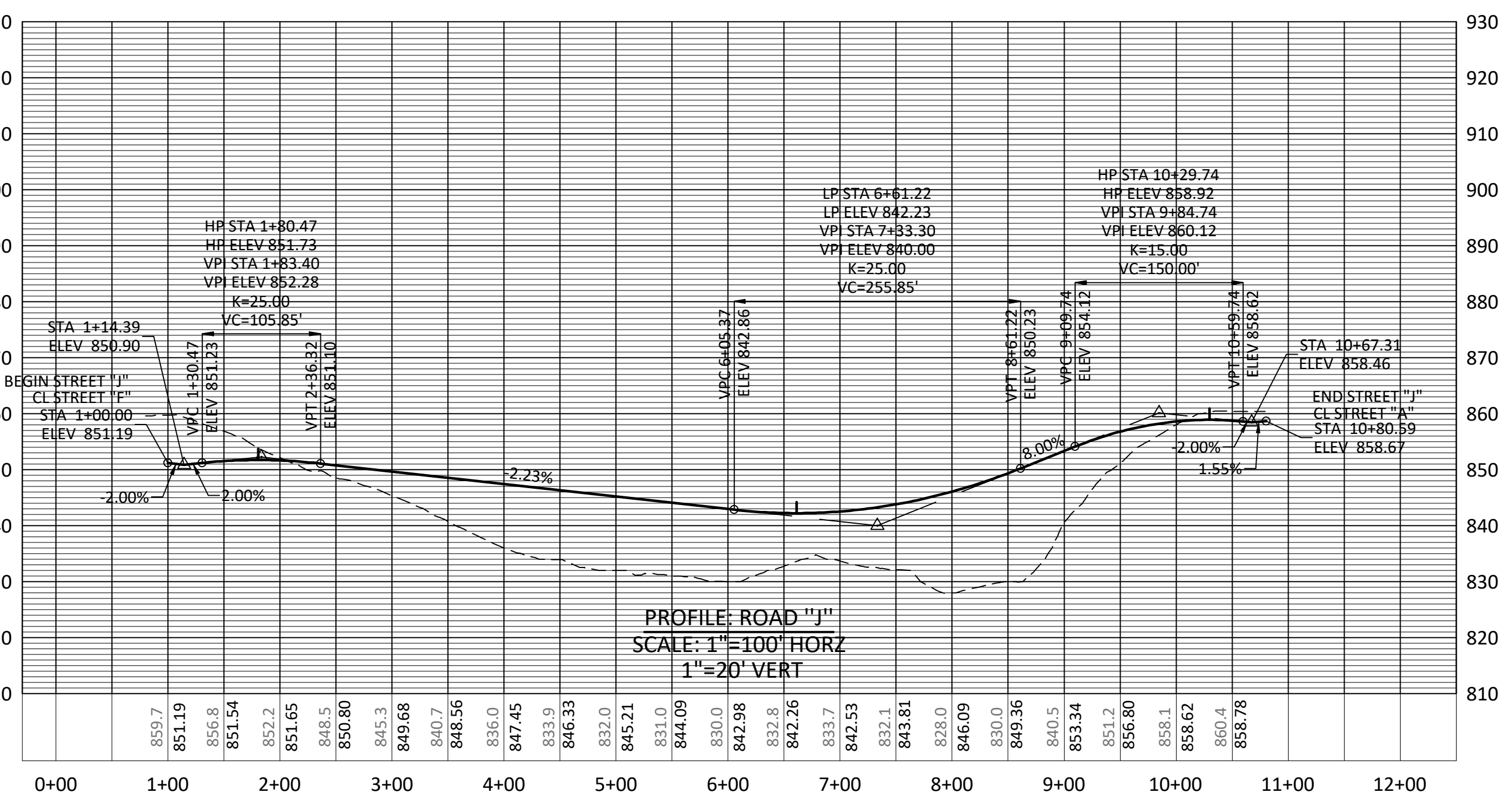
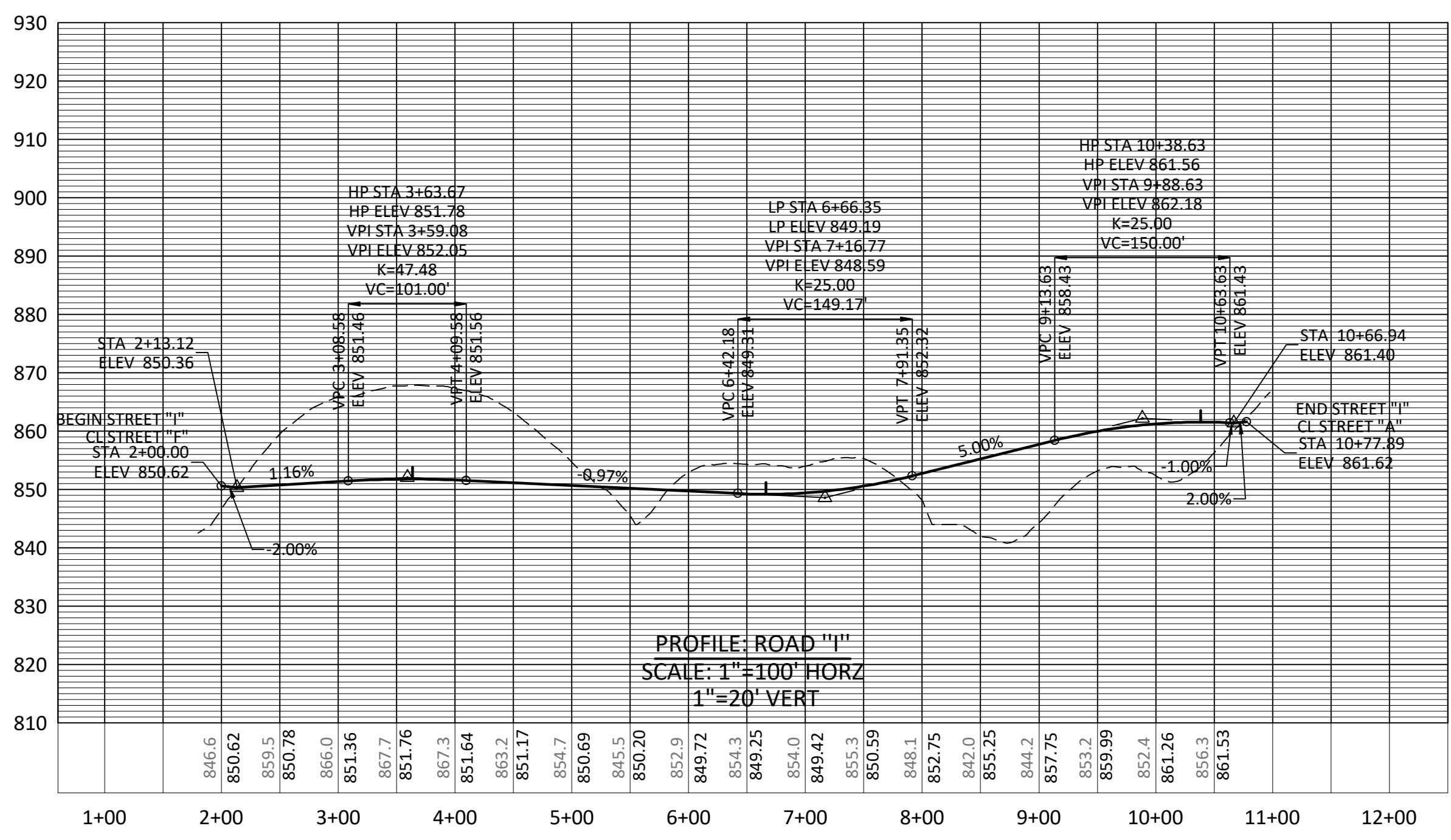

D.R. HORTON
1431 CENTERPOINT
BLVD, STE 110,
KNOXVILLE, TN 37932

ISAAC BRITT
RIBRITT@DRHORTON.COM
865.722.9204

NO.	DATE	ISSUE FOR CONCEPT PLAN REVIEW	BY
A	8/19/24		

TIPTON STATION SUBDIVISION
2814 TIPTON STATION ROAD (148 049)
KNOXVILLE, TN 37920

CONCEPT ROAD PROFILES

PRELIMINARY NOT FOR
CONSTRUCTION

JOB NO: 787.001
DATE: 08/19/2024

C3.02

SUBMITTAL TYPE