

- NOTES:
- EXISTING PROPERTY AND TOPOGRAPHIC INFORMATION OBTAINED FROM KGIS. CONTOURS ARE 2' INTERVAL WITH 10' INDEX.
  - A 10' DRAINAGE AND UTILITY EASEMENT EXISTS ALONG A STREET RIGHT OF WAY, 10' ALONG EXTERIOR BOUNDARY AND 5' ALONG ALL INTERIOR LOT LINES.
  - ALL DIMENSIONS ARE SUBJECT TO CHANGE ON FINAL PLAT.
  - ALL ROADS TO BE IN 50' PUBLIC RIGHT OF WAY.
  - CONSTRUCTION PLANS MUST BE APPROVED BY APPROPRIATE AGENCIES AND PERMITS OBTAINED PRIOR TO ANY CONSTRUCTION ACTIVITY.
  - A SIGHT DISTANCE EASEMENT WILL BE REQUIRED ON COMMON LOT 29 ON FINAL PLAT.
  - DETENTION PONDS WILL REQUIRE 20' TRAVERSABLE ACCESS EASEMENTS ON FINAL PLAT.
  - ROAD CENTERLINE HORIZONTAL GEOMETRY DATA PROVIDED ON PLAN AND PROFILE SHEETS INCLUDED WITH THE CONCEPT PLAN.

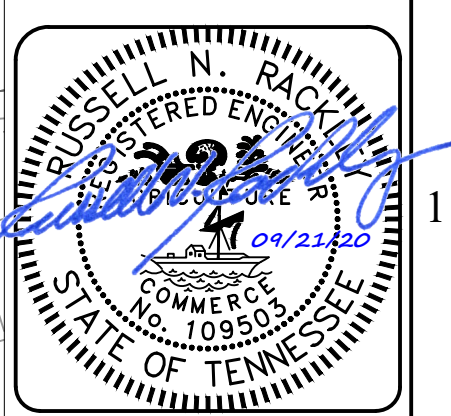

Symbol	No.	Description	Date	Approval
1		REVISED PER COUNTY REVIEW COMMENTS	09/21/20	RNR

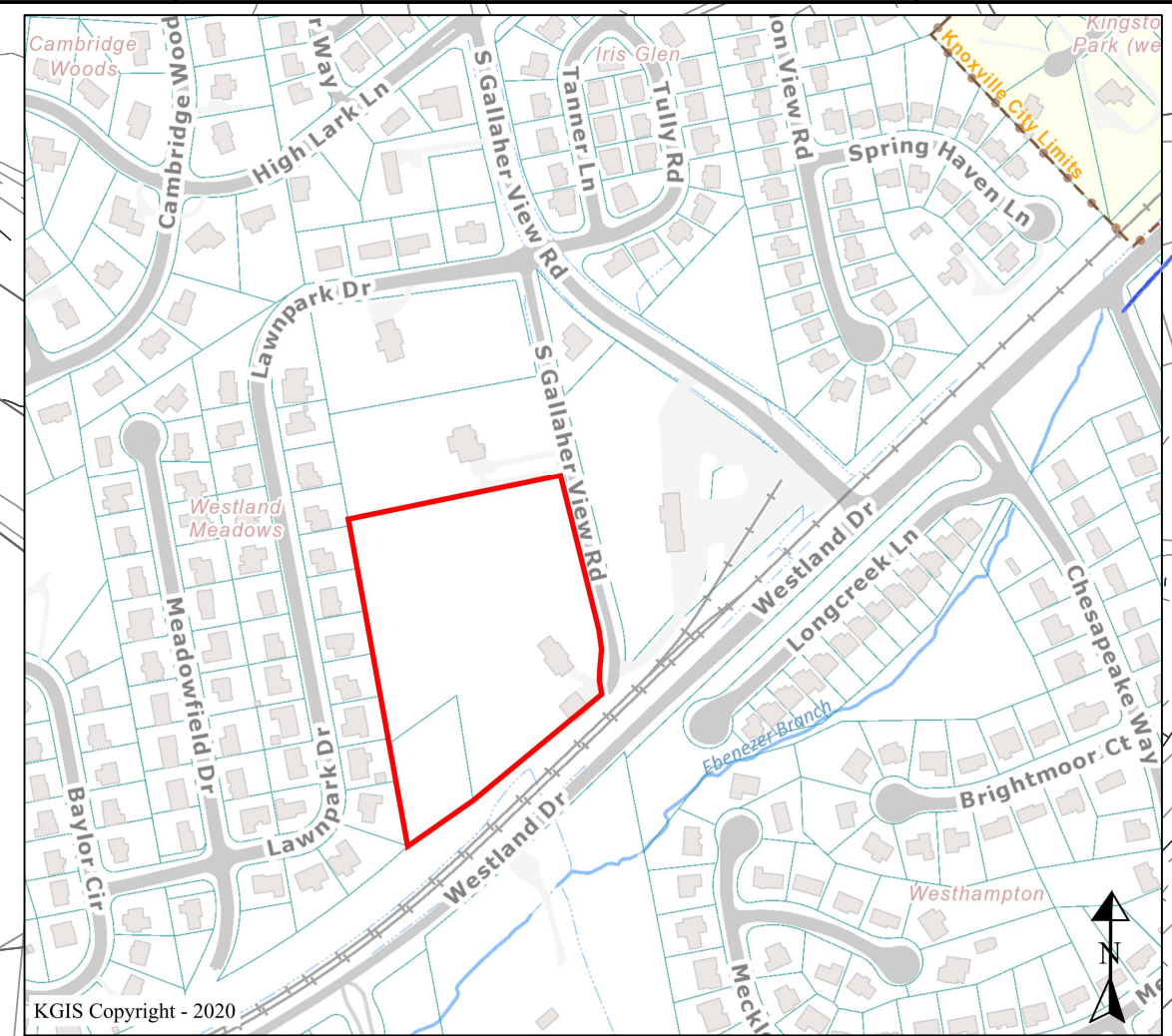
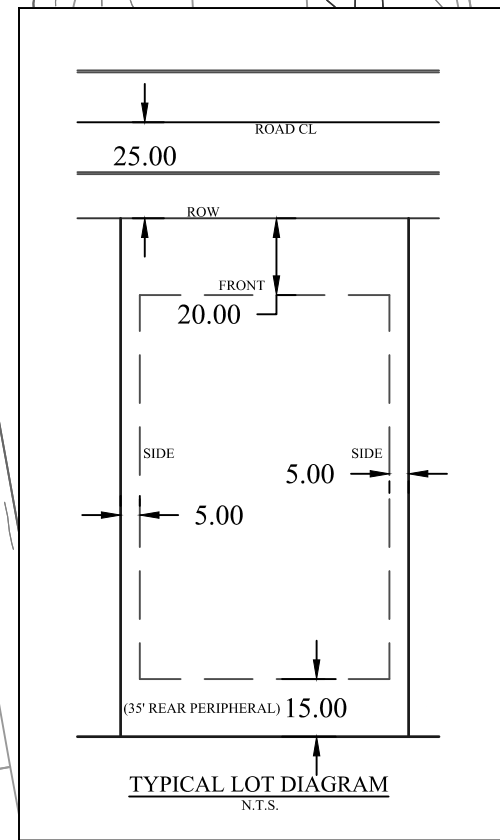

File No.: **10-SA-20-C / 10-B-20-UR**

These plans have not been reviewed by Planning Staff and may not be finalized.  
Revised: 9/21/2020

PROPERTY DATA:  
 MAP 133 PARCEL 31.01, 31.02  
 AREA: 6.55 ACRES +/-  
 ZONE: PR-5 DU/AC  
 TOTAL LOTS: 28  
 DENSITY: 4.27 DU/AC  
 COMMON AREA: 1.54 AC (23.5%)  
 SETBACKS:  
 FRONT = 20 FT  
 SIDE = 5 FT; REAR = 15 FT  
 PERIPHERAL = 35 FT, 20 FT ALONG EXISTING ROW  
 UTILITIES:  
 FUD (WATER AND SEWER)  
 LCUB (ELECTRIC)  
 KUB (GAS)  
 ATT (PHONE)

OWNER/DEVELOPER:  
 Homestead Land Holdings, LLC  
 122 Perimeter Park Dr  
 Knoxville, TN 37933

**LEGEND**

---	PROPERTY LINE
---	EXISTING MJR CONTOUR
---	EXISTING MNR CONTOUR
---	EXISTING SANITARY SEWER
---	EXISTING WATER MAIN
---	EXISTING DITCH LINE
---	PROPOSED STORM DRAINAGE
---	PROPOSED LOT LINE
---	BUILDING SET BACK LINE
---	PROPOSED ROAD CENTERLINE
---	PROPOSED ROAD CURB

**CERTIFICATION OF CONCEPT PLAN**  
 I HEREBY CERTIFY THAT I AM A REGISTERED ENGINEER, LICENSED TO PRACTICE ENGINEERING UNDER THE LAWS OF THE STATE OF TENNESSEE. I FURTHER CERTIFY THAT THE PLAN AND ACCOMPANYING DRAWINGS, DOCUMENTS AND STATEMENTS CONFORM TO ALL APPLICABLE PROVISIONS OF THE KNOXVILLE-KNOX COUNTY SUBDIVISION REGULATIONS EXCEPT AS HAS BEEN ITEMIZED AND DESCRIBED IN A REPORT FILED WITH THE METROPOLITAN PLANNING COMMISSION.

REGISTERED ENGINEER: *Russell N. Rackley*  
 TENNESSEE CERTIFICATE NO: 109503



Designed By:	RNR
Checked By:	RNR
Date:	08/24/20
File Name:	Westland Station

DEVELOPER:  
 HOMESTEAD LAND HOLDINGS, LLC  
 122 PERIMETER PARK DR  
 KNOXVILLE, TN 37922

WESTLAND STATION  
 KNOX COUNTY, TN  
 CONCEPT LAYOUT

10-SA-20-C / 10-B-20-UR

Sheet  
**C100**

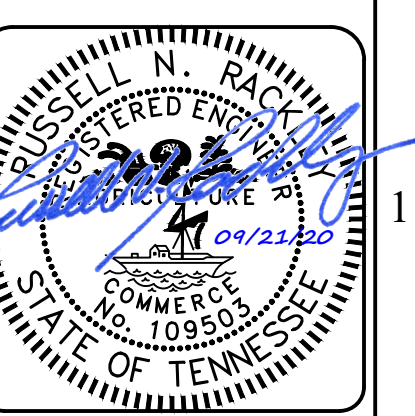
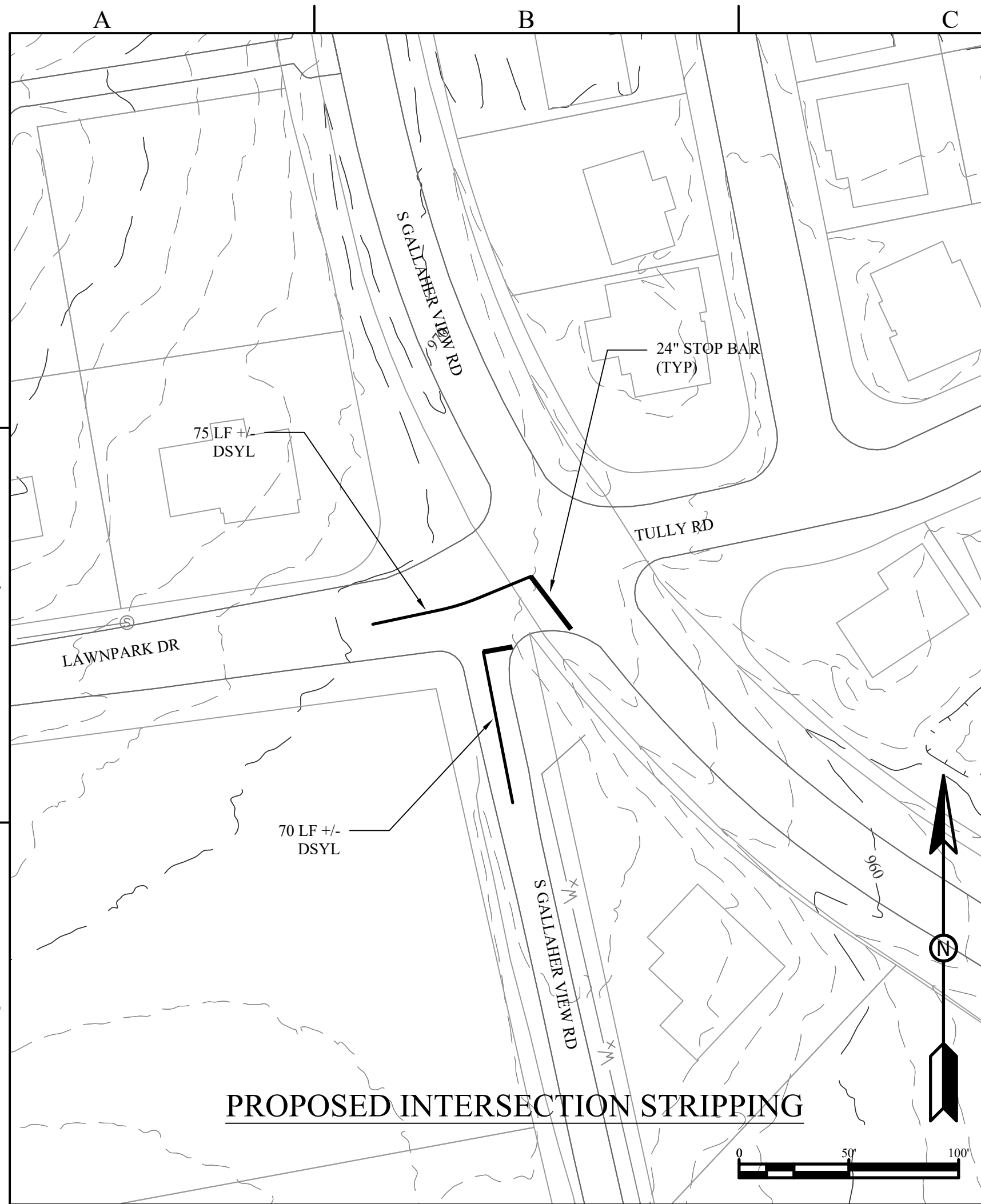

Symbol	No.	Description	Date	Approved
1		REVISED PER COUNTY REVIEW COMMENTS	09/21/20	RNR

Designed By:	RNR
Checked By:	RNR
Date:	08/24/20
File Name:	WV - sheet (a) (a) (b) (c) (d) (e) (f) (g) (h) (i) (j) (k) (l) (m) (n) (o) (p) (q) (r) (s) (t) (u) (v) (w) (x) (y) (z) (aa) (ab) (ac) (ad) (ae) (af) (ag) (ah) (ai) (aj) (ak) (al) (am) (an) (ao) (ap) (aq) (ar) (as) (at) (au) (av) (aw) (ax) (ay) (az) (ba) (bb) (bc) (bd) (be) (bf) (bg) (bh) (bi) (bj) (bk) (bl) (bm) (bn) (bo) (bp) (bq) (br) (bs) (bt) (bu) (bv) (bw) (bx) (by) (bz) (ca) (cb) (cc) (cd) (ce) (cf) (cg) (ch) (ci) (cj) (ck) (cl) (cm) (cn) (co) (cp) (cq) (cr) (cs) (ct) (cu) (cv) (cw) (cx) (cy) (cz) (da) (db) (dc) (dd) (de) (df) (dg) (dh) (di) (dj) (dk) (dl) (dm) (dn) (do) (dp) (dq) (dr) (ds) (dt) (du) (dv) (dw) (dx) (dy) (dz) (ea) (eb) (ec) (ed) (ee) (ef) (eg) (eh) (ei) (ej) (ek) (el) (em) (en) (eo) (ep) (eq) (er) (es) (et) (eu) (ev) (ew) (ex) (ey) (ez) (fa) (fb) (fc) (fd) (fe) (ff) (fg) (fh) (fi) (fj) (fk) (fl) (fm) (fn) (fo) (fp) (fq) (fr) (fs) (ft) (fu) (fv) (fw) (fx) (fy) (fz) (ga) (gb) (gc) (gd) (ge) (gf) (gg) (gh) (gi) (gj) (gk) (gl) (gm) (gn) (go) (gp) (gq) (gr) (gs) (gt) (gu) (gv) (gw) (gx) (gy) (gz) (ha) (hb) (hc) (hd) (he) (hf) (hg) (hh) (hi) (hj) (hk) (hl) (hm) (hn) (ho) (hp) (hq) (hr) (hs) (ht) (hu) (hv) (hw) (hx) (hy) (hz) (ia) (ib) (ic) (id) (ie) (if) (ig) (ih) (ii) (ij) (ik) (il) (im) (in) (io) (ip) (iq) (ir) (is) (it) (iu) (iv) (iw) (ix) (iy) (iz) (ja) (jb) (jc) (jd) (je) (jf) (jg) (jh) (ji) (jj) (jk) (jl) (jm) (jn) (jo) (jp) (jq) (jr) (js) (jt) (ju) (jv) (jw) (jx) (jy) (jz) (ka) (kb) (kc) (kd) (ke) (kf) (kg) (kh) (ki) (kj) (kk) (kl) (km) (kn) (ko) (kp) (kq) (kr) (ks) (kt) (ku) (kv) (kw) (kx) (ky) (kz) (la) (lb) (lc) (ld) (le) (lf) (lg) (lh) (li) (lj) (lk) (ll) (lm) (ln) (lo) (lp) (lq) (lr) (ls) (lt) (lu) (lv) (lw) (lx) (ly) (lz) (ma) (mb) (mc) (md) (me) (mf) (mg) (mh) (mi) (mj) (mk) (ml) (mm) (mn) (mo) (mp) (mq) (mr) (ms) (mt) (mu) (mv) (mw) (mx) (my) (mz) (na) (nb) (nc) (nd) (ne) (nf) (ng) (nh) (ni) (nj) (nk) (nl) (nm) (nn) (no) (np) (nq) (nr) (ns) (nt) (nu) (nv) (nw) (nx) (ny) (nz) (oa) (ob) (oc) (od) (oe) (of) (og) (oh) (oi) (oj) (ok) (ol) (om) (on) (oo) (op) (oq) (or) (os) (ot) (ou) (ov) (ow) (ox) (oy) (oz) (pa) (pb) (pc) (pd) (pe) (pf) (pg) (ph) (pi) (pj) (pk) (pl) (pm) (pn) (po) (pp) (pq) (pr) (ps) (pt) (pu) (pv) (pw) (px) (py) (pz) (qa) (qb) (qc) (qd) (qe) (qf) (qg) (qh) (qi) (qj) (qk) (ql) (qm) (qn) (qo) (qp) (qq) (qr) (qs) (qt) (qu) (qv) (qw) (qx) (qy) (qz) (ra) (rb) (rc) (rd) (re) (rf) (rg) (rh) (ri) (rj) (rk) (rl) (rm) (rn) (ro) (rp) (rq) (rr) (rs) (rt) (ru) (rv) (rw) (rx) (ry) (rz) (sa) (sb) (sc) (sd) (se) (sf) (sg) (sh) (si) (sj) (sk) (sl) (sm) (sn) (so) (sp) (sq) (sr) (ss) (st) (su) (sv) (sw) (sx) (sy) (sz) (ta) (tb) (tc) (td) (te) (tf) (tg) (th) (ti) (tj) (tk) (tl) (tm) (tn) (to) (tp) (tq) (tr) (ts) (tt) (tu) (tv) (tw) (tx) (ty) (tz) (ua) (ub) (uc) (ud) (ue) (uf) (ug) (uh) (ui) (uj) (uk) (ul) (um) (un) (uo) (up) (uq) (ur) (us) (ut) (uu) (uv) (uw) (ux) (uy) (uz) (va) (vb) (vc) (vd) (ve) (vf) (vg) (vh) (vi) (vj) (vk) (vl) (vm) (vn) (vo) (vp) (vq) (vr) (vs) (vt) (vu) (vv) (vw) (vx) (vy) (vz) (wa) (wb) (wc) (wd) (we) (wf) (wg) (wh) (wi) (wj) (wk) (wl) (wm) (wn) (wo) (wp) (wq) (wr) (ws) (wt) (wu) (wv) (ww) (wx) (wy) (wz) (xa) (xb) (xc) (xd) (xe) (xf) (xg) (xh) (xi) (xj) (xk) (xl) (xm) (xn) (xo) (xp) (xq) (xr) (xs) (xt) (xu) (xv) (xw) (xx) (xy) (xz) (ya) (yb) (yc) (yd) (ye) (yf) (yg) (yh) (yi) (yj) (yk) (yl) (ym) (yn) (yo) (yp) (yq) (yr) (ys) (yt) (yu) (yv) (yw) (yx) (yz) (za) (zb) (zc) (zd) (ze) (zf) (zg) (zh) (zi) (zj) (zk) (zl) (zm) (zn) (zo) (zp) (zq) (zr) (zs) (zt) (zu) (zv) (zw) (zx) (zy) (zz)

**Boxcar Ln PROFILE**

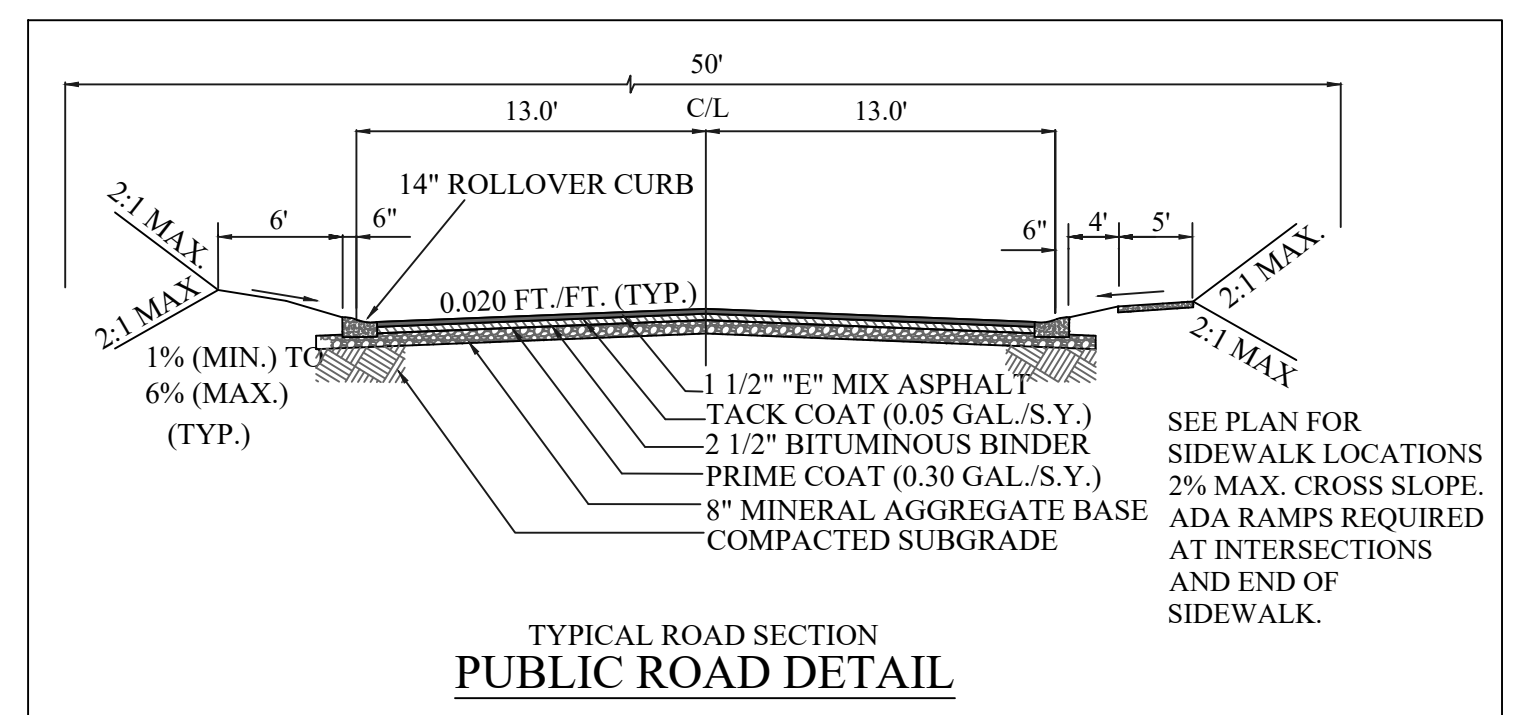
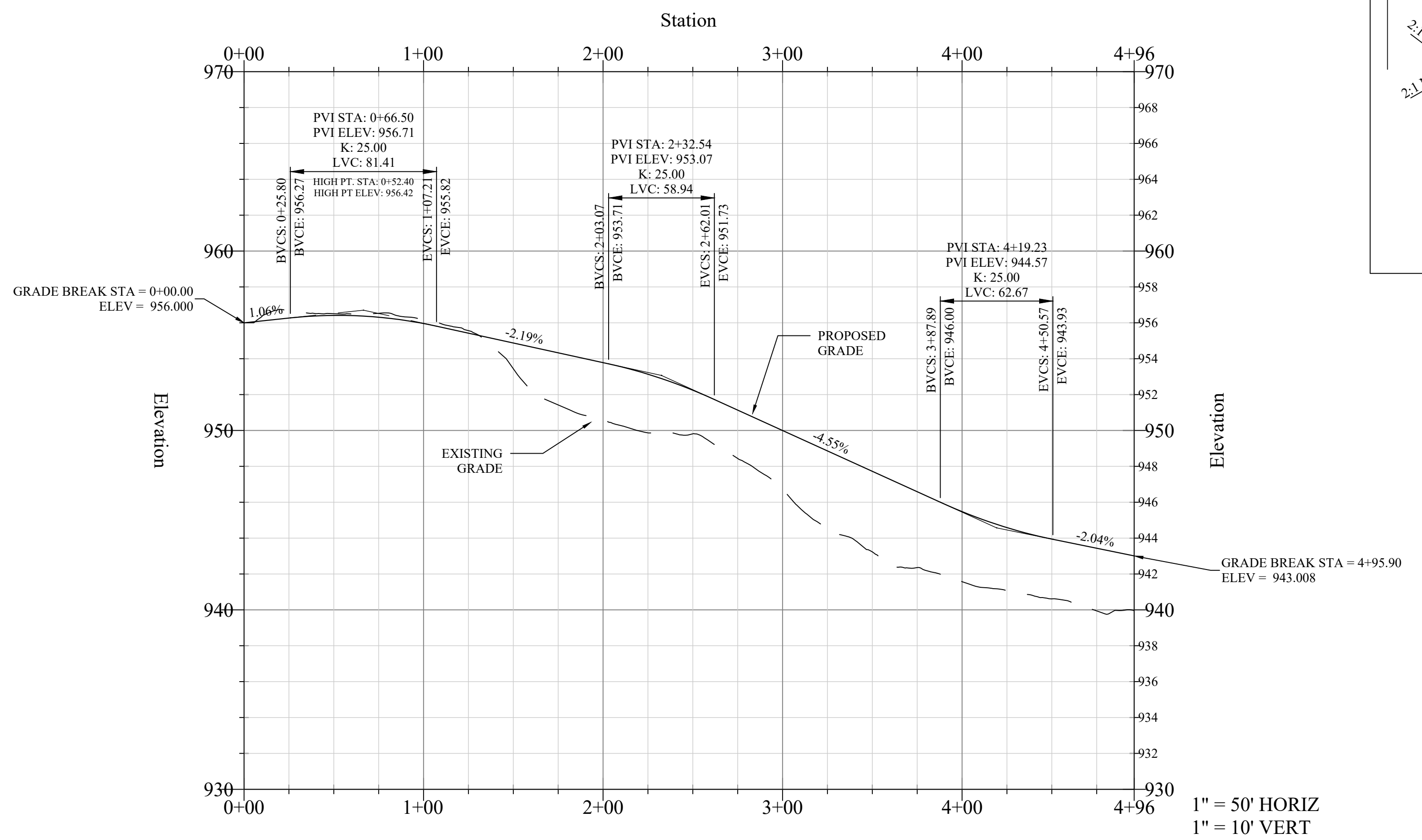

File No.: **10-SA-20-C / 10-B-20-UR**  
 These plans have not been reviewed by Planning Staff and may not be finalized.  
 Revised: 9/21/2020

WESTLAND STATION  
 KNOX COUNTY, TN  
 CONCEPT ROAD PROFILE  
 10-SA-20-C / 10-B-20-UR

Sheet  
**C101**